OUR YESTERDAYS

1963

GEN

ALLEN COUNTY PUBLIC LIBRARY
3 1833 01729 9824

GENEALOGY
977.201
AD1BER
1963

We have stepped
into a new path~
boldly~ hopefully
a path to be filled~~~
with promises and dreams~
follies and faith
It awaits us~
it is our road to do with
as we shall and must
We now look forward
to the future with only
memories of
Our Yesterdays

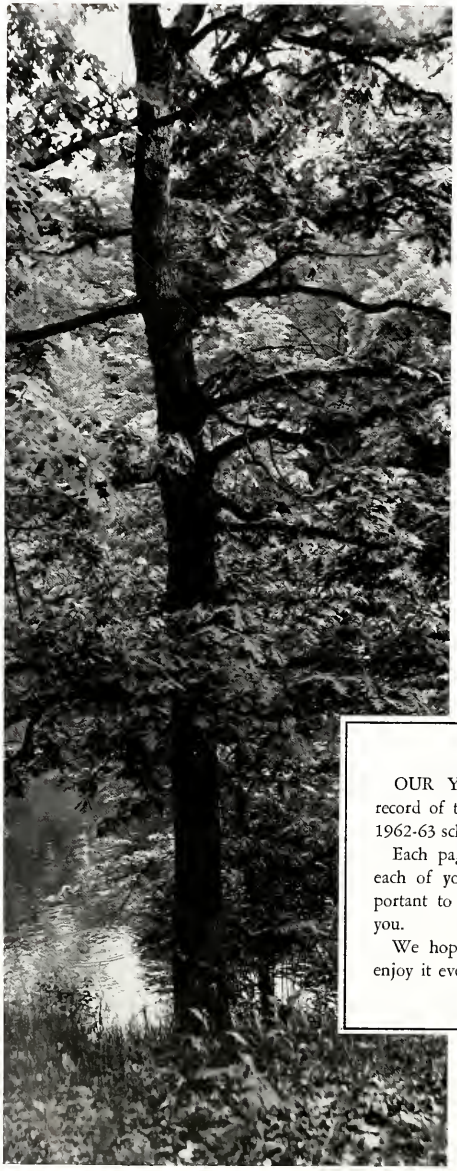

OUR YESTERDAYS is a simple pictorial record of the events at Berne-French during the 1962-63 school year.

Each page will mean something different to each of you. The format has not been as important to us as has been our desire to please you.

We hope you will like Our Yesterdays and enjoy it even more in the years to come.

Table of Contents

INSTRUCTORS 14

SENIORS 22

UNDERCLASSMEN 34

SPORTS 44

ACTIVITIES 60

ELEMENTARY 82

ADVERTISEMENTS 98

On life's road

Are many travelers

Each one left

To brave
earth's

storms

With sun and tide and

wind to kiss them

changing endlessly

their forms

And if my path should cross

your way

We'll

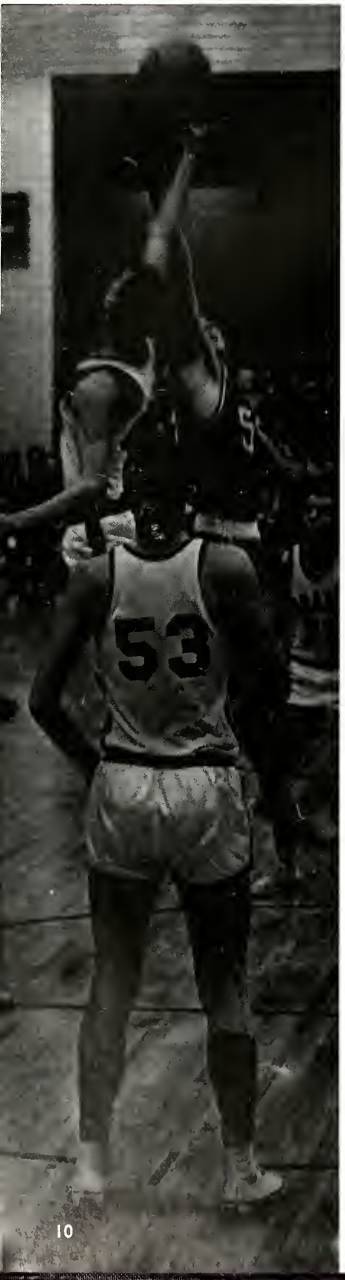

join our thoughts

of yesterday

Dedication

Why do we dedicate the OUR YESTERDAYS to you?

BECAUSE you came THRU THESE DOORS at dawn, and didn't leave till dark, giving your day to youth–at times not a very rewarding occupation.

BECAUSE you helped to make this year of '63 the best ever.

BECAUSE you were there when we needed you the most, we give to you the most precious gift we have to offer . . . the dedication of a year of work, a year of memories.

MR. STUART LEHMAN, we dedicate our book to you.

Yearbook Staff

NOTE OF THANKS

I would like to express my sincerest appreciation to my capable and faithful co-editor, the staff members, and our advisor, Mr. Baumgartner. Without their fine help and co-operation this edition of "Our Yesterdays" would have been impossible. We would also like to thank Mr. Liechty, who helped greatly with the photography, the sponsors and advertisers for their complete support.

Janet Lehman
Janet Lehman
Editor

Editor ..... JANET LEHMAN
Associate Editor ..... GRETCHEN NEUENSCHWANDER
Advertising Manager ..... PAT ISCH
Assistant ..... JULIE SPRUNGER
Assistant ..... JENNIFER LEHMAN
Assistant ..... JANE CHRISTNER
Literary Editor ..... ANN FIREOVED
Circulation Manager ..... JENNIFER LEHMAN
Assistant ..... ROSETTA LIECHTY
Business Manager ..... SHARON STEINER
Class Reporter ..... JILL YAGER

Sports Editor ..... RANDY HABEGGER
Music Editor ..... MARGARET ZUERCHER
Alumni Editor ..... MARJORIE DeARMOND
Assistant ..... CANDY SPRUNGER
Assistant ..... BARB MOSER
Senior Directory ..... CONNIE HERMAN
Senior Directory ..... DEANNA WULLIMAN
Typist ..... PAT LEHMAN
Typist ..... AMY SCHWARTZ
Photographer ..... RYAN LIECHTY
In Charge of Photography ..... MR. LIECHTY

Adviser ..... MR. BAUMGARTNER

Faculty

The ones who came to
greet us, that first
September day. The ones
who've always helped
us, in every sort of way-
The one's who have guided,
and watched us to the end,
The one's who we'll
remember, our Faculty
and Friends!

Superintendent

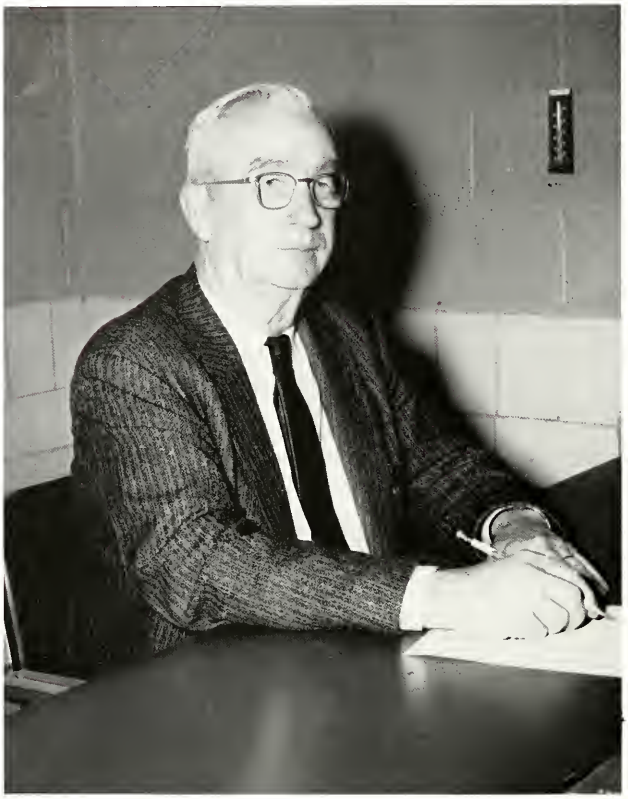

SUPERINTENDENT
E. M. WEBB

Superintendent's Message

I wish to express my congratulations to the class of 1963. I have spent thirty-four years as administrator—one year as high school principal and thirty-three years as superintendent of the Berne-French Township Schools. Thirty-four fine classes of young people have been awarded diplomas since I have been here. I feel that I, too, am a participant in the commencement as I am retiring July 1 of this year.

I wish to express my very best wishes to all those who have graduated from our school and especially to those with whom I am sharing commencement honors this year.

Superintendent
E. M. Webb

Principal

PRINCIPAL'S MESSAGE

To the Senior Class of 1963; I sincerely hope that your academic and social experiences in our school have ignited within you the aspirations to go forth and conquer new challenges in the exciting world before you. I wish you every success in whatever new adventures you seek as you leave the Halls of Berne-French.

Come back and visit us often so that we, too, may profit by your many and varied experiences.

C. J. Neuenschwander
Principal

School Board

Harold Sprunger, President; Jerome Nussbaum, Treasurer; LaVerne Sprunger, Secretary; Chester Isch; Jack Myer.

WILLIAM SPURGEON
A.B., Central Normal; M.A., Ball State
Berne-French High School, 34 Years
Mathematics, Science

LEONARD KINGSLEY
B.S., Purdue University; Graduate Study, Purdue University; M.S., Ball State
Berne-French High School, 15 Years
DCE, Guidance Director

FREEMAN BURKHALTER
B.Mu.Ed., Northwestern University; M.Mu., Northwestern University; Ed.D., Teachers College, Columbia University.
Berne-French High School, 26 Years
Orchestra, A Cappella

SURENA MARHENKE
A.B., Heidelberg College; Graduate Study, Ball State, I.U. Extension; M.A., Ball State
Berne-French High School, 9 Years
English

BETH BLUE
A.B., Indiana University; M.A., Indiana University
Berne-French High School, 22 Years
English, Latin, Library

EVERETT RENNER
B.S., Ball State; Graduate Study, Ball State
Berne-French High School, 17 Years
Commercial Studies

NORMA JONES
B.S., Texas Women's University; M.A., Texas Women's University
Berne-French High School, 9 Years
Health and Safety, Physical Education, Driver's Training

WOODROW INKS
A.B., Indiana Central College; M.A., Indiana University
Berne-French High School, 6 Years
Social Studies

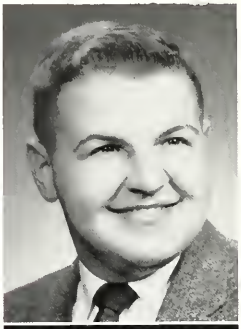

DOYLE LEHMAN
Taylor University; B.S., Purdue University; M.S., Ball State
Berne-French High School, 4 Years
Science, Vocational Agriculture

STUART LEHMAN
B.A., Wheaton College; M.S., Indiana University; Goshen Biblical Seminary
Berne-French High School, 6 Years
English, Speech, Journalism

CAROLYN LIECHTY
A.B., Taylor University; Graduate Study, Ball State
Berne-French High School, 3 Years
Spanish, English

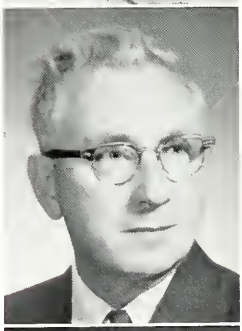

LOWELL SPRUNGER
B.S., Wheaton College; Ball State
Berne-French High School, 3 Years
Science, Mathematics

RODERICK LIECHTY
B.S., Taylor University; M.A., Ball State
Berne-French High School, 5 Years
Art 1-12

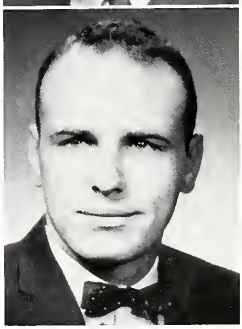

JIM ARNOLD
Manchester College; B.S., Ball State; M.A., Ball State
Berne-French High School, 3 Years
Industrial Arts

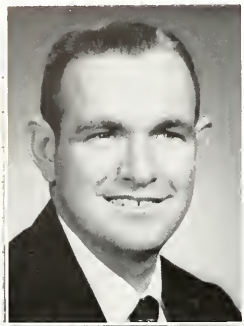

EVERETT PARKS
B.S., Taylor University; M.S., Ball State
Berne-French High School, 3 Years
Social Studies, Driver's Training, Physical Education, Football Coach

DON GERIG
Fort Wayne Bible College; B.S., Taylor University; M.A., Ball State; Graduate Study, Indiana University
Berne-French High School, 2 Years
Band, Music 1-6, Instrumental Music 5-12

BRUCE SMITH
B.S., Arkansas Polytechnic College; M.S., Indiana University; Director's Indiana Univerity
Berne-French High School, 3 Years
Physical Education, Math, Basketball Coach

ALAN BAUMGARTNER
B.S., Indiana University; Graduate Study, Ball State
Berne-French High School, 1 Year
Social Studies, English

PATSY STUCKEY
B.S., Purdue University; Graduate Study, Ball State
Berne-French High School, 2 Years
Home Economics

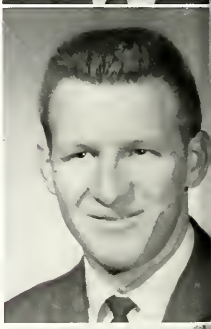

DON KELLER
B.S., Huntington College; Graduate Study, Ball State
Berne-French High School, 1 Year
Physical Education, Science, Driver's Training

WAVA DIEHL
Butler High School
Berne-French School, 7½ Years
Secretary

HELEN NEUENSCHWANDER
Portland High School
Berne-French School, 1 Year
Secretary

Cooks

Mrs. Gerber
Mrs. Nussbaum
Mrs. Carl Hilty
Mrs. Zimmerman
Mrs. Erwin

Bus Drivers

Jim Mast
Ivan Sprunger
Everett Stauffer
Lewellyn Lehman
Chalmer Miller

Our lives were in their hands

Custodians

Lawrence Blum
Mike Clauser
Tim Moser
Noah Graber

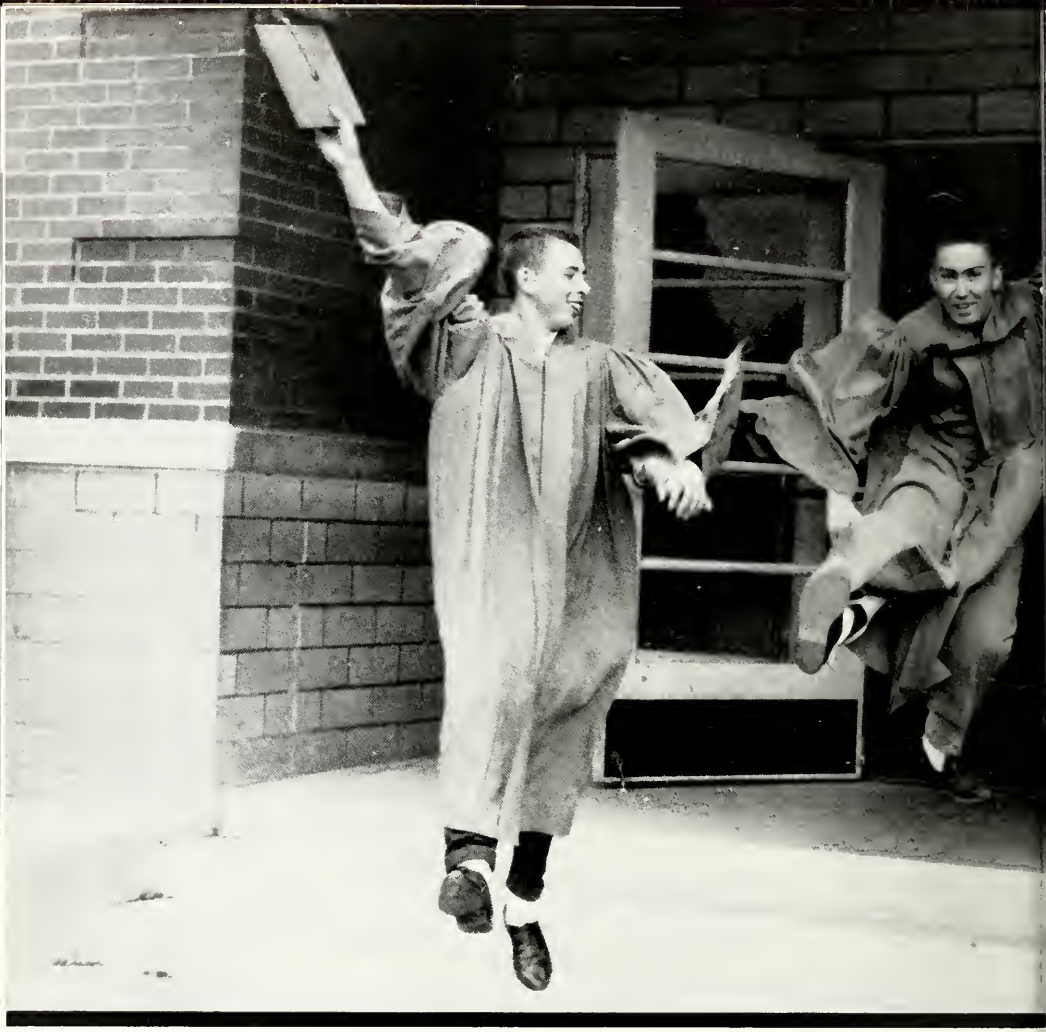

Seniors

As we leave, never again to walk the halls of Berne-French as students, we know the path of life will lead us far apart; but we will never forget the happy days we shared together.

Class History

SENIOR OFFICERS
President: Kent Ringger
Vice-President: Randy Habegger
Treasurer: Deanna Wulliman
Secretary: Pat Isch

As Freshmen at Berne, we elected Jerry Fosnaugh to be our President; Karl Lingsley, Vice-President; Connie Herman, Secretary; Janet Lehman, Treasurer. We remember a skating party as the main event of our first year of high school.

After a small taste of high school life, we progressed to the sophomore class. Our officers were Mrav Bransteter, President; Jerry Fosnaugh, Vice-President; Marjorei DeArmond, Secretary; Rosetta Liechty, Treasurer. This year we all made merry at a Beatnik Party.

The officers for our Junior year were Randy Habegger, President; Jerry Fosnaugh, Vice-President; Julie Sprunger, Secretary; Jill Yager, Treasurer. We had a wonderful time making our football float and having a hayride. We presented a play entitled "The Boor," which was a lot of fun. Before ending our Junior year, we welcomed the seniors to the annual Junior-Senior Reception. The chosen theme was "Parisian Holiday," and the cafeteria was artistically designed like the city of Paris.

Feeling older and wiser, we reached the exalted position of Seniors. The year was one of hard studying, but lots of fun. We chose as our officers Kent Ringger, President; Randy Habegger, Vice-President; Deanna Wulliman, Treasurer; Pat Isch, Secretary. "Not finished; Just begun," became our motto as we continued on our road to success. Our class colors were mint green and white with the red rose being our class flower. For our Senior class plays we presented "The Storm" and "Sparkin'." The highlights of our year were the Pops Concert, the Junior-Senior Reception, and the Alumni Banquet. With many happy smiles and a few tears, we graduated on May 23, each of us to tread a different path in life. We look back over these four years with a multitude of happy memories.

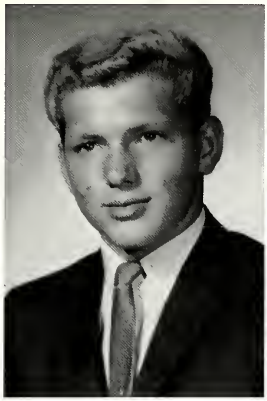

DEAN BEER

"Not too tall, but . . . Oh, so strong."

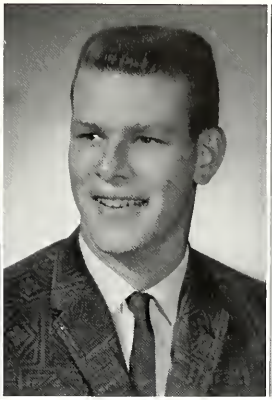

MARVIN BRANSTETER

"Fun's more fun with Marv."

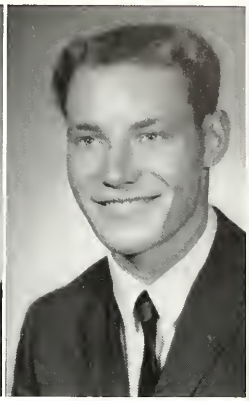

DAVID BROOKS

"Dave's not real tall, but gee he's cute, and anyway, who wants a brute."

Students today . . . citizens tomorrow

JERRY BURKE

"If your school work begins to bore, sleep in school, but never snore."

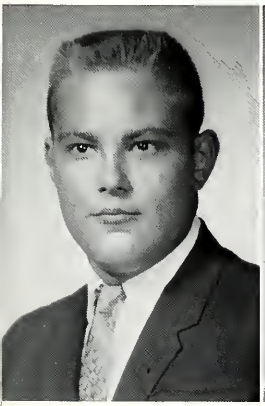

JANE CHRISTNER

"Cut out for fun!"

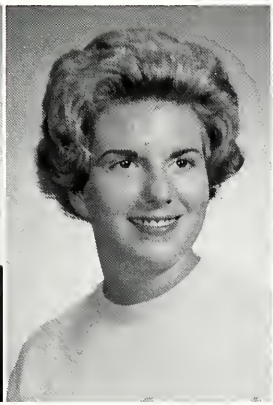

MARJORIE DEARMOND

"She may look quiet; but look again"

ANN FIREOVED

"Invincible."

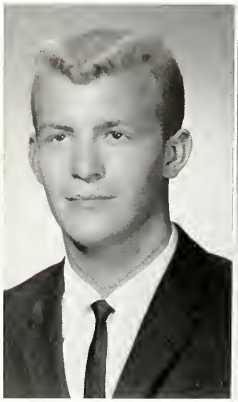

JERRY FOSNAUGH

"One of those rare individuals who does everything well."

BARBARA GILLIOM

"Completely unpredictable"

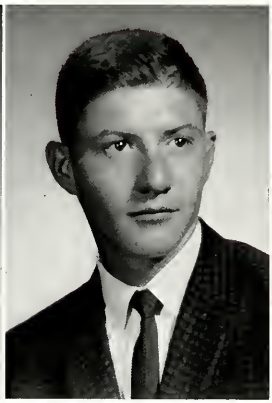

KEITH HABEGGER

"A challenger"

RANDALL HABEGGER

"The line forms at the right, GIRLS."

Teachers worked from sun to sun . . .

CONNIE HERMAN

"A discredit to the theory that beauty and brains don't mix."

ERVIN INNIGER

"Our own king of basketball."

PATSY ISCH

"A charming girl who likes to see just how gracious she can be"

MARVIN JORAY

"Distinguished in persistency."

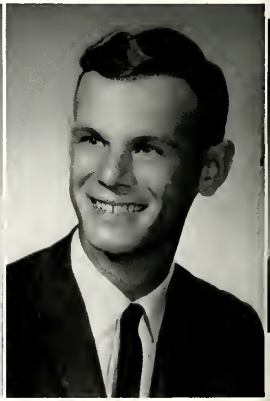

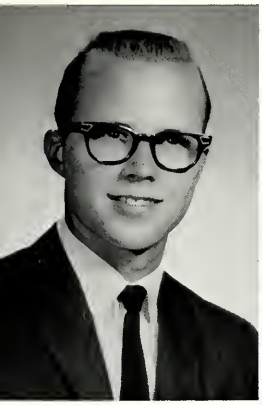

EARL KENNEL

"A thinking man."

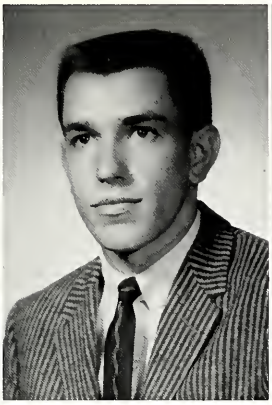

KARL KINGSLEY

"Karl speaks for himself."

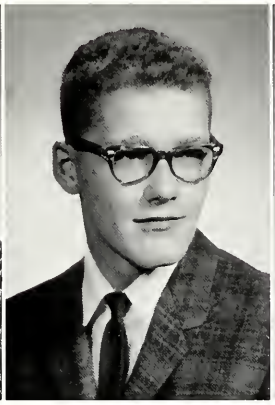

RODNEY LANTZ

"What me worry? I read MAD."

CONSTANCE LEHMAN

"She is truly named; for here is a loyal girl."

but our work was never done

ELAINE LEHMAN

"The essence of feminity." ity."

JANET LEHMAN

"Sweet and pretty, neat and fair, she's loved by everyone, everywhere."

JENNIFER LEHMAN

"Enveloped in regality."

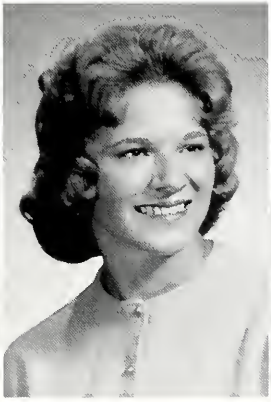

PATRICIA LEHMAN

"Going steady is like art: It demands the maximum!"

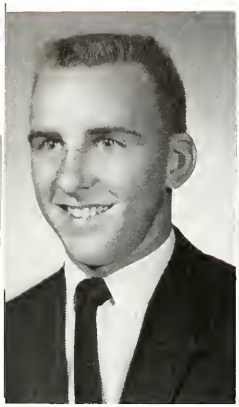

TERRY LEHMAN

"Terry's always polite, and, quite gallant; here there's lots of hidden talent."

VIRGINIA LEHMAN

"Girl with a purpose."

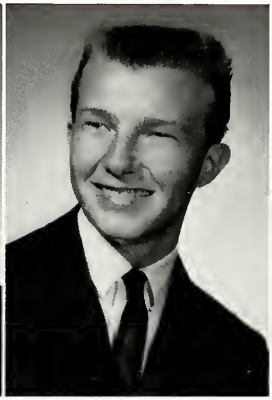

DeWAYNE LEHMANN

"Never think, there's always the possibility of disturbing your mind."

PATTY LIECHTY

"A pert brunette who's always smiling."

We learned to study, think, and toil . . .

ROSETTA LIECHTY

"It takes a pretty head to catch an eye."

RYAN LIECHTY

"If I don't find a way, I'll make one."

CHLOE McBRIDE

"Love is the miracle that gives life its sweetness and meaning."

KAREN MASON

"Animated and vivacious."

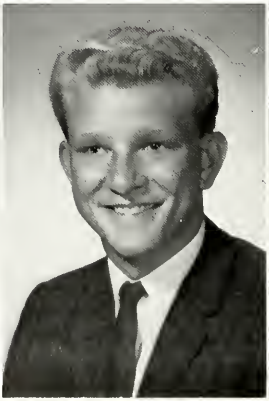

BARBARA MOSER

"If you have a happy heart and a merry smile, why—that's half the battle won!"

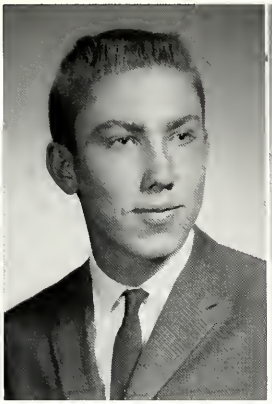

MAX MYERS

"I belong to the Union; my books are closed at night."

LOIS NEUEN

"Actions speak louder than words."

GRETCHEN NEUENSCHWANDER

"Your high ideals we respect; great things of you shall we expect."

burning late the midnight oil

CAROL REINHARD

"Dark haired and sparkling."

MAX REINHARD

"Taciturn"

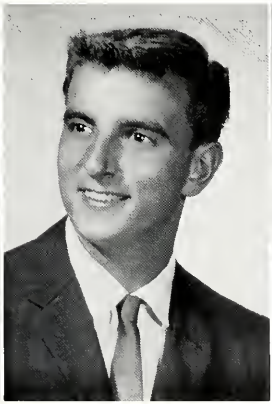

KENT RINGGER

"It's my life, I live it."

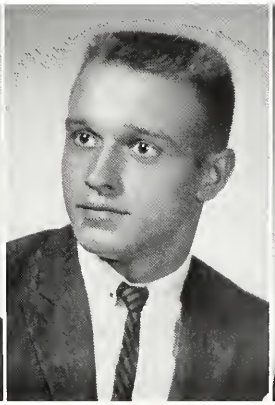

EMMA SCHAFFTER

"Only a blonde can aim an arrow with a beau."

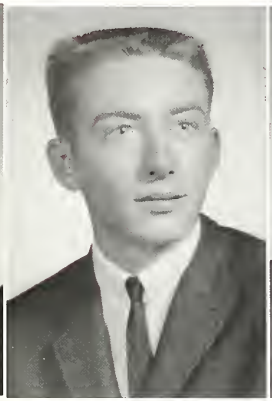

BRIAN SCHLINDER

"Don't take life too seriously, you'll never get out alive."

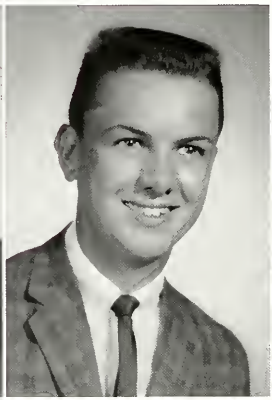

CRAIG SCHLINDER

"Studying is my only objection to education."

AMY SCHWARTZ

"An accomplished optimist."

THOMAS SMALLEY

"Why teachers retire."

But often work was left undone . . .

CANDACE SPRUNGER

"Fairest of fair, she is."

JULIA SPRUNGER

"Twinkling eyes, a merry heart; Julian is her counterpart."

NANCY SPRUNGER

"To each his own."

ROBERT STAHLY

"A member of the athletic set."

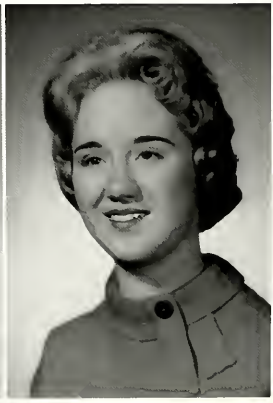

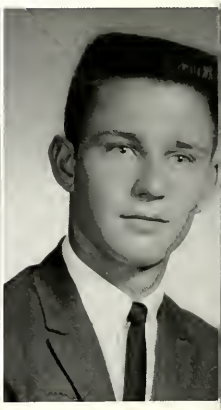

STANLEY STAUFFER

"The human brain is a wonderful thing, it never stops working till you're called on in class."

SHARON STEINER

"She's all sweetness and light."

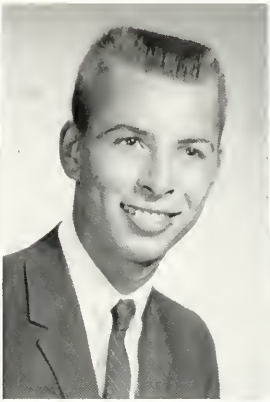

KERRY STUCKY

"Steady by jerks is the way he works."

CONNIE WOODRUFF

"To meet her and to know her is to like her."

while we stopped to have our fun.

DEANNA WULLIMAN

"Pretty and charming, awfully nice—the kind of girl you look at twice."

JILL YAGER

"None but herself could be herself."

SCHERRYL ZERKEL

"Sherryl is a girl who knows the true meaning of friendship."

MARGARET ZUERCHER

"I prefer to say it with music."

DEAN BEER Basketball 1; Track 2, 3, 4; Football 1, 2, 3, 4; F.F.A. 1, 2, 3, 4; Pep Club 4; Bowling Club 2; Rifle Club 1, 2, 3, 4; Crop Judging 1; Dairy Judging 2, 3, 4; Cross Country 1; Soil Judging 3.

MARVIN BRANSTETER Band 1, 2, 3, 4; A Cappella 3, 4; Newspaper Staff 4; Class President 2; Baseball 1, 2; Basketball 1, 2, 3; Latin Club 1, 2; Training Choir 2; Football 2; Pep Block 4; Bowling Club 1; Cross Country 3.

DAVE BROOKS Track 2, 3, 4; Football 4; F.F.A. 1, 2, 3, 4; Pep Block 4; Rifle Club 4; Dairy Judging 3, 4; Cross Country 2, 3, 4.

JERRY BURKE A Cappella 3, 4; Spanish Club 1, 2; Football 2, 3, 4; Rifle Club 1, 2.

JANE CHRISTNER Orchestra 1, 2, 4; Band 1, 2, 4; A Cappella 3, 4; Newspaper Staff 4; Instrument Ensemble 3, 4; Training Choir 1; Pep Block 1, 2, 3, 4; Table Tennis Club 2.

MARJORIE DeARMOND A Cappella 3, 4; Newspaper Staff 4; Annual Staff 4; Class Secretary 2; Student Council 3, 4; Latin Club 1, 2; Training Choir 1, 2; Pep Block 2, 3, 4; Student Council President 4.

ANN FIREOVED Orchestra 3; A Cappella 3, 4; Band 1, 2, 3, 4; Newspaper Staff 4; Annual Staff 4; Latin Club 1, 2; Spanish Club 3, 4; Training Choir 1, 2; Cheerleader 2; G.A.A. 1; Pep Block 1, 2, 3, 4.

JERRY FOSNAUGH Band 1, 2, 3, 4; Class President 1, Class Vice-President 2, 3; Vocal Quartet 3; Basketball 1, 2, 3, 4; Latin Club 1, 2; Track 2, 3, 4; Training Choir 1; A Cappella 2, 3, 4; Football 2, 3, 4; Class Play 3; Cross Country 1; YFC 1, 2, 3, 4; Madrigal Singers 4.

BARBARA GILLIOM Orchestra 1, 2, 3, 4; A Cappella 3, 4; Training Choir 1, 2; Newspaper Staff 4; Pep Block 1, 2, 3, 4; YFC 1, 2, 3, 4.

KEITH HABEGGER A Cappella 3, 4; Newspaper Staff 4; Baseball 2, 3, 4; Basketball 3, 4; Latin Club 1, 2; Training Choir 1, 2; Football 3; Bowling Club 1; Class Play 3; Cross Country 4; Table Tennis Club 2, 3; YFC 1, 2, 3, 4; President 4; Madrigal Singers 4.

RANDALL HABEGGER La Moille H.S., La Moille, Illinois, 1, 2; A Cappella 3, 4; Newspaper Staff 4; Annual Staff 4; Class President 3, Vice-President 4; Baseball 4; Spanish Club 3, 4; Track 3, 4; Art Club 3; Football 3, 4, Co-Captain 3, 4; Basketball Statistician 4; Class Play 3; Boy's State 4; YFC 3, 4.

CONNIE HERMAN Band 1, 2, 3, 4; A Cappella 3, 4; Newspaper Staff 4; Annual Staff 4; Class Secretary 1; Pep Band 1; Clarinet Quartet 3; Latin Club 1, 2; Training Choir 2; Cheerleader 1, 2; Class Judge 1; G.A.A. 1, 3; Pep Block 1, 2, 3, 4; Bowling Club 1; Table Tennis Club 3; YFC 1, 2, 3, 4; Madrigal Singers 4.

ERVIN INNIGER A Cappella 3, 4; Newspaper Staff 4; Student Council 3, 4; Baseball 1, 2, 3, 4; Basketball 1, 2, 3, 4; Spanish Club 1, 2; Track 1, 2, 4; Training Choir 2; Bowling Club 1, 2, 3, 4; Cross Country 3, 4; Table Tennis Club 1, 2, 3, 4.

PATSY ISCH A Cappella 3, 4; Newspaper Staff 4; Annual Staff 4; Class Secretary 4; Latin Club 1; Training Choir 1, 2; Public Speaking Contest 4; G.A.A. 2, 3, 4; Pep Block 1, 2, 3, 4; Bowling Club 1, 2, 3; Table Tennis Club 2, 3.

MARVIN JORY Newspaper Editor-in-Chief 4; Student Council 2, 3; Latin Club 1, 2; Training Choir 1, 2; YFC 1, 2, 3, 4.

EARL KENNEL Pep Block 4; A Cappella 3, 4; Training Choir 1, 2; F.F.A. 1, 2, 3, 4; Bowling Club 2, 3, 4; Crop Judging 2, 3, 4; Table Tennis Club 2, 3, 4; Vocal Ensemble 4.

KARL KINGSLEY A Cappella 2, 3, 4; Newspaper Associate Editor 4; Class Vice-President 1; Vocal Quartet 3; Basketball 1, 2, 3, 4; Latin Club 1, 2; Track 4; Training Choir 1; Football 2, 3, 4; Public Speaking Contest 4; Table Tennis Club 1, 2, 3; YFC 1, 2, 3, 4; Madrigal Singers 4.

ROD LANTZ Spanish Club 1; Track 1; Pep Club 4; Bowling Club 2, 4; Rifle Club 1, 2, 3.

CONNIE LEHMAN Latin Club 1; Pep Club 1; Teachers' Assistant 1, 2.

ELAINE LEHMAN A Cappella 3, 4; Newspaper Staff 4; Vocal Trio 3, 4; District Solo and Ensemble 3, 4, State Solo and Ensemble 3, 4; Latin Club 1, 2; Training Choir 1, 2; Public Speaking Contest 4; Class Judge 1; G.A.A. 1, 2, 3, 4; Pep Block 1, 2, 4; Bowling Club 1, 2, 3; Table Tennis Club 3; Madrigal Singers 4.

DeWAYNE LEHMANN F.F.A. 1, 2, 3, 4; Pep Club 4; Poultry Judging 1, 2, 3, 4; Crop Judging 1; Art Club 1; F.F.A. Sentinel 4.

JANET LEHMAN Orchestra 3; Band 1, 2, 3, 4; A Cappella 3, 4; Newspaper Staff 4; Annual Staff 4, Editor 4; Class Treasurer 1; Latin Club 1, 2; Training Choir 1, 2; Public Speaking Contest 4; G.A.A. 1; Pep Block 1, 2, 3, 4; Class Play 3; YFC 1, 2, 3, 4; District Solo and Ensemble 1.

JENNIFER LEHMAN Orchestra 2, 3, 4; Band 1, 2, 3, 4; A Cappella 3, 4; Newspaper Staff 4; Annual Staff 4; Latin Club 1, 2; Training Choir 1, 2; Varsity Cheerleader 3, 4, Reserve Cheerleader 1, 2; Twirler 1, 2, Feature Twirler 3, 4; G.A.A. 1; Pep Block 1, 2; Madrigal Singers.

PAT LEHMAN Band 1, 2, 3, 4; A Cappella 3, 4; Annual Staff 4; Pep Band 1; Instrumental Ensemble 3; Spanish Club 1, 2; Training Choir 2; Varsity Cheerleader 3, 4; Reserve Cheerleader 2; G.A.A. 1, 3; Pep Block 1, 2; Bowling Club 4; YFC 1, 2, 3, 4; Madrigal Singers 4.

TERRY LEHMAN Orchestra 2, 4; 1, 2, 3, 4; A Cappella 2, 3, 4; Newspaper Staff 4; Pep Band 1, 3, 4; Instrument Ensemble 3; Quartet 3; Latin Club 1, 2; Track 2, 3, 4; Training Choir 1; Football 3, 4; Public Speaking Contest 4; Bowling Club 1; Basketball Statistician 3, 4; Class Play 3; YFC 1, 2, 3, 4; Madrigal Singers 4.

Directory

VIRGINIA LEHMAN Orchestra 1, 2; Newspaper Staff 4; Training Choir 1, 2; YFC 1, 2, 3; Pep Block 1, 2.

PATTY LIECHTY A Cappella 3, 4; Spanish Club 1, 2; Training Choir 1, 2; G.A.A. 1, 2; Pep Block 1, 2, 3, 4; Table Tennis Club 2; YFC 1, 2, 3, 4.

ROSETTA LIECHTY Orchestra 1, 2, 3, 4; A Cappella 2, 3, 4; Newspaper Staff 4; Annual Staff 4; Class Treasurer 2; Vocal Trio 3, 4; District Solo and Ensemble 3, 4, State Solo and Ensemble 3, 4; Latin Club 1, 2; Training Choir 1, 2; Twirler 3, 4; Pep Block 1, 2, 3, 4; YFC 1, 2, 3, 4; Madrigal Singers 4.

RYAN LIECHTY Band 1, 2; A Cappella 2, 3, 4; Annual Staff 4; Pep Band 3; Latin Club 1, 2; Track 1; Training Choir 1; Art Club 3, 4; Football 2, 3, 4; Pep Block 1, 2, 4; Bowling Club 2, 3; Rifle Club 4; Cross Country 1.

CHLOE McBRIDE A Cappella 3, 4; Spanish Club 1, 2; Training Choir 1, 2; G.A.A. 1; Pep Block 1, 2, 3, 4; Bowling Club 2, 4; YFC 1, 2, 3; Madrigal Singers 4.

KAREN MASON Orchestra 1, 2; A Cappella 3, 4; Spanish Club 1, 2; Training Choir 1, 2; Pep Block 1, 2, 3, 4.

BARBARA MOSER Orchestra 2, Band 1, 2, 3, 4; A Cappella 3, 4; Pep Band 1; Latin Club 1; Training Choir 1, 2; Pep Block 1, 2, 3, 4; Bowling Club 1, 2; Table Tennis Club 2; YFC 1, 2, 3, 4; Annual Staff 4.

MAX MYERS Band 1, 2, 3, 4; A Cappella 3, 4; Newspaper Staff 4; Pep Band 1, 2, 3; Baseball 1; Latin Club 1, 2; Training Choir 2; Pep Block 4; Bowling Club 1, 2; Table Tennis Club 2.

LOIS NEUEN Band 1, 2, 3, 4; A Cappella 3, 4; Newspaper Staff 4; Spanish Club 1, 2; Training Choir 1, 2; Twirler 3; Pep Block 1, 2, 3, 4; Bowling Club 2, 4; YFC 1, 2, 3, 4; G.A.A. 1.

GRETCHEN NEUENSCHWANDER Orchestra 1, 2, 3, 4; A Cappella 3, 4; Newspaper Staff 4; Annual Staff 4, Assistant Editor 4; Latin Club 1, 2; Spanish Club 3, 4; Training Choir 1, 2; Varsity Cheerleader 3, 4; Reserve Cheerleader 2; Art Club 1, 2, 3; G.A.A. 1; Pep Block 1, 2.

CAROL REINHARD A Cappella 4; Newspaper Staff 4; Latin Club 1, 2; Training Choir 1, 2.

MAX REINHARD Training Choir 1; Pep Block 4; F.F.A. 1, 2, 3, 4; Crop Judging 1, 2, 3, 4; Soil Judging 2, 3.

KENT RINGGER A Cappella 3, 4; Newspaper Staff 4; Class President 4; Student Council 1, 2; Basketball 1, 2, 3, 4; Latin Club 1, 2; Track 1, 2, 3; Training Choir 1, 2; Football 2, 3, 4; Rifle Club 2.

ERMA SCHAFFTER A Cappella 3, 4; Newspaper Staff 4; Training Choir 1, 2; Art Club 1.

BRIAN SCHINDLER Basketball 1; Spanish Club 1, 2; Pep Block 1, 2, 4; Bowling Club 1, 2, 3, 4; Rifle Club 3; Table Tennis Club 1, 2, 3.

CRAIG SCHINDLER A Cappella 3, 4; Basketball 1; Spanish Club 1; Training Choir 2; Pep Block 1, 2, 4; Bowling Club 1, 2, 3, 4; Rifle Club 2, 3; Table Tennis Club 1, 2, 3.

AMY SCHWARTZ Band 1, 2, 3, 4; A Cappella 3, 4; Newspaper Staff 4; Annual Staff 4; Flute Trio 1, 2, 3, 4; Spanish Club 1, 2; Training Choir 1, 2; YFC 1, 2, 3, 4; Pep Block 1, 2, 3, 4.

TOM SMALLEY F.F.A. 1, 2, 3, 4; Poultry Judging 1, 2, 3, 4; Crop Judging 1; Pep Block 4.

CANDACE SPRUNGER Band 1, 2, 3, 4; A Cappella 3, 4; Newspaper Staff 4; Spanish Club 1, 2; Training Choir 1, 2; G.A.A. 1; Pep Block 1, 2, 3, 4; YFC 1, 2, 3, 4; Annual Staff 4

JULIA SPRUNGER Orchestra 2, 3, 4; A Cappella 3, 4; Librarian 4; Newspaper Staff 4; Class Secretary 4; Newspaper Staff 4; Class Secretary 3; Latin Club 1, 2; Training Choir 1, 2; Pep Block 1, 2, 3, 4; Bowling Club 1, 2; Exploratory Teaching 4; Annual Staff 4.

NANCY SPRUNGER Orchestra 1, 2, 3, 4; A Cappella 3, 4; Training Choir 1, 2; Pep Block 1, 2, 3, 4; Art Club 1, 2, 3; YFC 1, 2, 3.

BOB STAHLY A Cappella 3, 4; Newspaper Staff 4; Student Council 4; Baseball 1, 2, 3, 4; Basketball 1, 2, 3, 4; Spanish Club 1, 2; Track 2, 3; Training Choir 2; Football 2, 3, 4; Bowling Club 1; YFC 3, 4.

STANLEY STAUFFER Pep Club 4; F.F.A. 1, 2, 3, 4; Poultry and Egg Judging Team 1, 2, 3, 4; Crop Judging 1, Dairy Judging Team 2.

SHARON STEINER Orchestra 1, 2, 3, 4; A Cappella 3, 4; Newspaper Staff 4; Annual Staff 4; Vocal Trio 3, 4; Latin Club 1, 2; Training Choir 1, 2; Local and State Vocal Solo 4; Pep Block 1, 2, 3, 4; YFC 1, 2, 3, 4; Madrigal Group 4.

KERRY STUCKY Orchestra 4; Band 1, 2, 3, 4; A Cappella 2, 3, 4; Newspaper Staff 4; Pep Band 2; Instrumental Ensemble 4; Vocal Quarter 3; Baseball 4; Basketball 1; Latin Club 1, 2; Art Club 3; Pep Club 1; Bowling Club 1; Class Play 3; YFC 3, 4; Student Manager 3, 4.

CONNIE WOODRUFF Student Council 4; Latin Club 2, 3; Training Choir 2; G.A.A. 4; Art Club 1.

DEANNA WULLIMAN Band 1, 2, 3, 4; A Cappella 3, 4; Newspaper Staff 4; Class Treasurer 4; Latin Club 1, 2; Training Choir 1, 2; Twirler 3, 4; Pep Block 1, 2, 3, 4; Bowling Club 2; YFC 1, 2, 3, 4; Annual Staff 4.

JILL YAGER Orchestra 1, 2, 3, 4; A Cappella 3, 4; Annual Staff 4; Newspaper Staff 4; Class Treasurer 3; Student Council 1, 2; Latin Club 1, 2; Spanish Club 3, 4; Training Choir 1, 2; Pep Block 1, 2, 3, 4; Exploratory Teaching 4.

SHERRYL ZERKEL Orchestra 1, 2, 3, 4; A Cappella 3, 4; Latin Club 1, 2; Training Choir 1, 2; YFC 1, 2.

MARGARET ZUERCHER Orchestra 1, 2, 3, 4; Band 1, 2, 3, 4; Pep Band 1; Flute Trio 1, 2, 3, 4; Training Choir 1; A Cappella 3, 4; YFC 1, 2, 3, 4; Newspaper Staff 4; Annual Staff 4; Spanish Club 3, 4; Pep Block 1, 2, 3, 4; Exploratory Teaching 4.

Underclassmen

We neither look back nor do we cease . . . but move ever forward, experienced teachers guiding the way

Jon Agler
Gyneth Amstutz
Patricia Augsburger
Paul Augsburger
Dane Bailey

Steven Balsiger
Julian Bauserman
Judy Beitler
Robert Beitler
Suellen Bentz

Adrian Biberstein
Janet Bixler
Sandra Bransteter
Judith Burke
David Chilcote

Fred Clauser
Carol DeArmond
Jill Elzey
Darlene Gerber
Janet Graber

Patricia Habegger
Paul Habegger
Jana Hendricks
Bobby Hill
Joanne Hosier

Walter Houseman
Catharine Inniger
Constance Johnson
Sue Kingsley
Mary Ann Kipfer
Ted Lautzenheiser

Juniors

Bill Lehman
Bradley Lehman
David Lehman
Jaculin Lehman
Kaye Lehman
Norval Lehman

Linda Leistner
Dennis Liechty
Janean Liechty
Rodney Liechty
Sharon Liechty
Janet Lloyd

Dick McKean
Eugenia Moore
Ruth Myers
Alex Neal
Bob Patterson

Lynette Phillips
John Porter
Larry Reinhard
Grace Rich
Clifton Ross

Edward Speicher
Barton Sprunger
Eunice Sprunger
Joseph Sprunger
Marcia Sprunger

Marilyn Sprunger
Suzanne Sprunger
Greg Stahly
David Steury
Tony Taylor

Roy Thornton
Judy Thompson
Ron VonGunten
Ruth VonGunten
Joseph Vore

Edward Watanabe
Sally Woodruff
Grace Wulliman
Gyneth Wulliman
Philip Wulliman

President
David Steury

Treasurer
Sandy Bransteter

Secretary
Janet Graber

Vice-Pres.
Rodney Liechty

Alan Augsburger
Lynn Augsburger
Mary Jane Baker
Wayne Bauer
Deborah Baumgartner

Jerry Baumgartner
Diana Beer
Doyle Beer
Richard Beer
James Beitler

Kenneth Biberstein
Kinsey Brooks
Mary Kay Burke
Robert Chilcote
Nancy Clem

Patricia Deihl
Karen Dustman
Ruth Fireoved
David Flueckiger
Keith Fox

Karen Gerber
Larry Gerber
Marsha Graber
Janet Hanni
Joan Hanni

Norma Hill
Rickey Inniger
Barry Isch
Suzanne Kennel
Karen Lautzenheiser

George Lehman
Gregg Lehman
Majorie Lehman
Murl Lehman
Beth Liechty

Sophomores

Helen Liechty
John Liechty
Joe Liechty
Sara Nell Liechty
Janice Marble

Susan Meyer
Nancy Miller
Nora Miller
Brice Minger
Norma Minnich

Kenneth Myers
Ted Neuenschwander
Wayne Nussbaum
Thomas Oliver
Colleen Ringger

John Rupp
Barbara Kay Ryf
Gregory Schamerloh
Margaret Schindler
Sally Schindler

Steven Schug
Carol Simon
Ruth Smalley
Charlotte Sprunger
Erick Sprunger

Gary Sprunger
Jane Sprunger
Jean Sprunger
Myrna Sprunger
Sue Sprunger

Donald Steiner
John Stucky
Sandra Stucky
Ted Stucky
Karen Thompson

Harriet Tonner
Daryll Von Gunton
Ricky Wilkins
Linda Winteregg
Charyl Wittwer

Sharyl Wittwer
Jay Yager
Fredrick Yoder
Judith Zeigler
Paul Zuercher

President
David Flueckiger

Vice-Pres.
George Lehman

Treasurer
Judy Zeigler

Secretary
Diana Beer

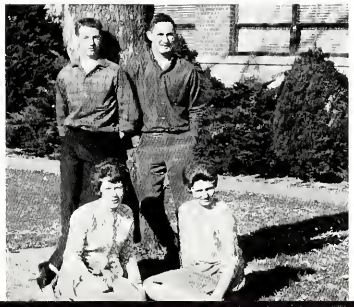

Don Adams
Sandra Agler
Suzanne Amstutz
Stanley Augsburger
William Baumgartner

Sherry Beer
Edward Bentz
Colleen Biberstine
Von Bixler
Donna Jean Blum

Bessie Bollenbacher
John Burry
Lynn Burry
Barbara Chilcote
David Collier

Gloria Davidson
Eugene Ferry
John Grzelak
Thomas Grzelak
Jared Habegger

John Habegger
Sandra Habegger
Sondra Hawkins
Arlene Hirschy
Philip Isch

Angelia Journay
John Lehman
Linda Lehman
Russell Lehman
Sally Lehman

Freshmen

Sue Ann Lehman
Sharon Liechty
Susan Liechty
Ronald Luginbill
William McKean

Kevin Merillat
John Moore
Tanya Moser
Linda Myers
Steven J. Neuenschwander

Steven K. Neuenschwander
Michael Parks
Betty Pyle
Connie Reinhard
Linda Reusser

Michael Sauers
Sharon Schaadt
Charles Schaffter
Anita Schwartz
Steven Simpson

Brenda Smith
Audrey Sprunger
Gary Sprunger
Jay Sprunger
June Sprunger

Marsha Sprunger
Ernest Steiner
Janis Steiner
Steven Steury
Carol Stout

Thomas Stucky
Paul Thompson
Dianne Tucker
Ted Velez
Sueann VonGunten

Karen Wiederkehr
Herman Wulliman
Jennifer Wulliman
Jerry Zimmerman

Treasurer
Linda Reusser

Secretary
Betty Pyle

Vice-Pres.
Ernest Steiner

President
John Burry

David Affolder
Laura Amstutz
Shauna Augsburger
Linda Balsiger

Keith Baumgartner
Thomas Beaver
Larry Beer

Alan Bertsch
Karen Case
Sharon Case
Barbara Clem

Dian Collier
Arleen Conrad
Nancy Edwards

Jack Emick
Wayne Fickert
Ralph Fireoved
Jean Flueckiger

Randall Flueckiger
LaNita French
Gary Gerber

Grade Eight

Linda Gifford
Ted Gilliom
Rick Graber
Doug Habegger

Luann Habegger
Neale Habegger
Neil Habegger

James Haecker
Josephine Houseman
Stephanie Kaeser
Mitchell Kingsley

Ruth Kipfer
Dean Lautzenheiser
Amy Lehman

Claudia Lehman
David Lehman
Jane Lehman
Rhoda Leistner

Leland McAlhaney
Ginette Moore
James Moore

Beth Moser
Dianne Moser
Sandra Moser
Ted Moser

Shelby Neal
Connie Neuenschwander
Dana Neuenschwander

Lynda Oliver
John Renner
Matthew Renner
Deryll Ringger

Linda Sauers
Ted Schwartz
Barbara Sprunger

Duane Sprunger
Jay Sprunger
Jonathon Sprunger
Joy Sprunger

Lana Sprunger
Patrick Sprunger
Richard Sprunger

Ryan Sprunger
Thomas Sprunger
Wayne Sprunger
Linda Thompson

Elizabeth Velez
Janet Vore
Vicky Voss

Gary Wittwer
Gretta Wulliman
Joan Yager
Robert Yoder

Susan Zeigler
Linda Zuercher
Cynthia Zuercher

Paula Agler
Vicki Agler

Max Amstutz
Steven Augsburger
Randall Beer

John Beitler
Philip Bentz

Sandra Burry
Max Case
Renee Fox

Jeanelle Gerber
Rosemary Grzelak

Ann Habegger
Sandra Habegger
Steven Habegger

Grade Seven

Janice Hill
Letty Hilty

Maurice Hirschy
JoAnn Keller
Jane Kingsley

Nannette Kirkdorffer
Malcom Lehman

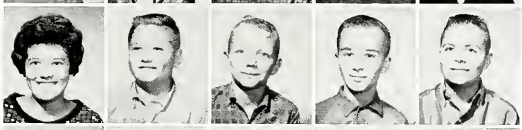

Donald Liechty
Floyd Liechty
Ted Liechty

Ronnette Luginbill
David Miller

Duane Moser
James Myers
Betty Neuenschwander

Donald Neuenschwander
Vonda Neuenschwander

Deborah Nussbaum
Susan Nussbaum
Larry Parks

George Pike
Michael Reiners

Candace Reusser
Robert Reusser
Margaret Rumpel

James Schwartz
Neil Schwartz

Amy Sprunger
Ann Sprunger
James Sprunger

Mary Sprunger
Rebecca Sprunger

Ronald Sprunger
Charles Stauffer
Wesley Steury

Max Stuckey
Brian Thompson

Terry Winteregg
Cynthia Wissler
Dottie Zuercher

Sports

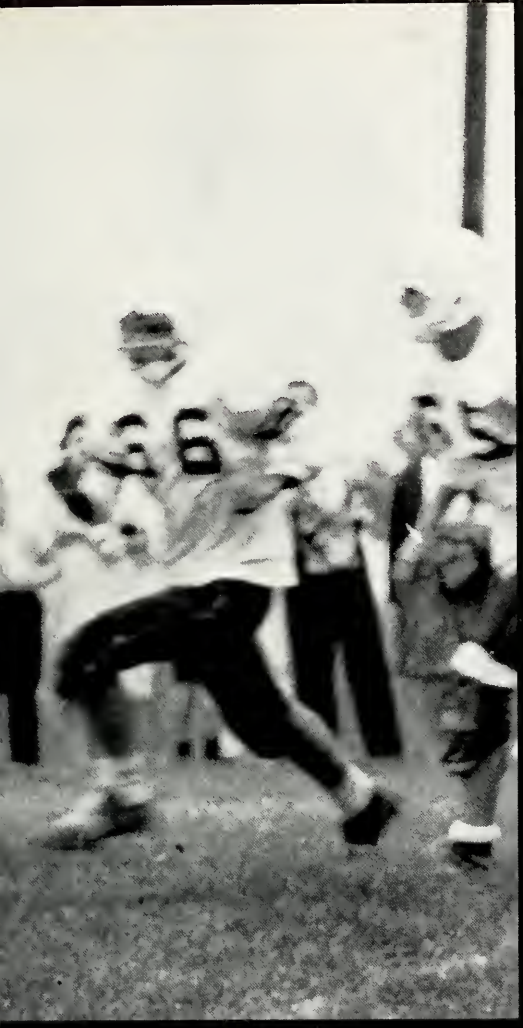

When you play, play hard. When you work don't play at all.

Erv Inniger

Bob Stahly

Jerry Fosnaugh

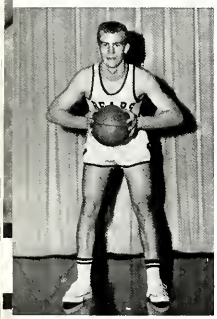

Basketball

We as fans wish to extend a hearty ovation to Coach Smith and the team for the outstanding abilities and sportsmanship they presented throughout the past year.

With top performance and teamwork, the Bears worked hard and brought about another year of fine records. It has been a year to remember and be proud of.

COACH SMITH

Keith Habegger

Karl Kingsley

Kent Ringger

Fred Clauser

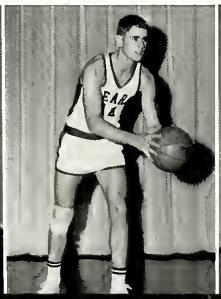

Dick McKean

FIRST ROW: Ed Speicher, Barton Sprunger, Bob Patterson, Keith Habegger, Karl Kingsley, Kent Ringger, Bob Stahly.
SECOND ROW: Greg Stahly, Ron VonGunten, Jerry Fosnaugh, Erv Inniger, Fred Clauser, Dick McKean, Coach Smith.

	WE	THEY		WE	THEY
PLEASANT MILLS	83	66	ANGOLA	51	48
HARTFORD CENTER	75	52	MONMOUTH	52	68
OSSIAN	49	43	PORTLAND	74	53
DECATUR	69	60	BLUFFTON	72	76
LANCASTER	62	41	MONTPELIER	74	55
GENEVA	84	63	ELMHURST	64	52
LEO	77	54	WINCHESTER	65	58
ADAMS CENTRAL	59	53	CONCORDIA	55	62
AUBURN	65	60	NEW HAVEN	49	55

Bob Patterson

Ed Speicher

Barton Sprunger

Greg Stahly

Ron VonGuten

That's the Berne Bear Battle

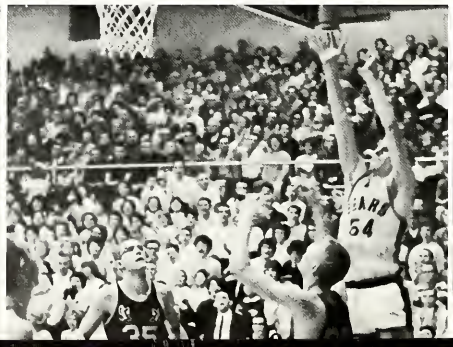

V-I-C-T-O-R-Y

This year the mighty Bears left the county tournament to enter the new Christmas Holiday Tournament played at Columbia City. The Bears proudly claimed the Holiday title over Columbia City, Peru, and Albion.

Through spectacular playing, the Bears also claimed their fourth consecutive County Sectional crown after battling the Monmouth Eagles.

The 'Fighting Bears' further covered themselves with glory by their stellar playing against Concordia and Angola to bring home the Regional victory. In tourney play the Berne-French Bears bowed only to the state runner-ups, the South Bend Bears.

CONGRATULATIONS

HOLIDAY TOURNAMENT

Berne	57	Peru	44
Berne	52	Columbia City	50

SECTIONAL TOURNAMENT

Berne	66	Geneva	41
Berne	53	Decatur Catholic	37
Berne	63	Monmouth	61

REGIONAL TOURNAMENT

Berne	74	Concordia	65
Berne	54	Angola	52

Cry!

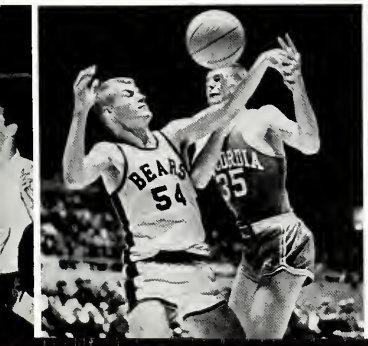

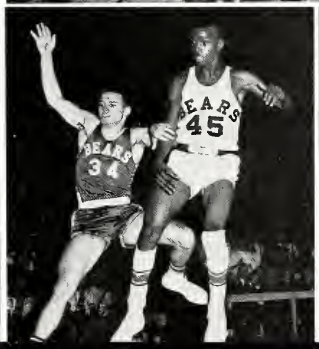

FIRST ROW: Randy Habegger, Kent Ringger, Bob Stahly, Dave Brooks, Ryan Liechty, Jerry Burke, Dean Beer, Karl Kingsley, Jerry Fosnaugh, Terry Lehman. SECOND ROW: Mr. Parks, Ed Speicher, Bradley Lehman, Paul Habegger, Ron Von Gunten, Barton Sprunger, Ed Watanabe, Dick McDean, Dane Bailey. THIRD ROW: Dave Flueckiger, Rick Inniger, Jay Yager, Bill Lehman, Ted Neuenschwander, Fred Clauser, Dennis Liechty, George Lehman, Dave Chilcote, Mr. Smith.

Characterized by hard work, determination, and willingness to learn, the second varsity football team to represent Berne gained much in needed experience this season. The Bears showed promise every game. Though coming up short in the scoring department, they certainly couldn't be called quitters by any means.

The co-captains were seniors, Jerry Fosnaugh and Randy Habegger. Such stalwarts as Kent Ringger, Jerry Burke, Karl Kingsley, Dave Brooks, Dean Beer, and Terry Lehman are among other seniors who will be missed next season.

Bob Stahly, due to an injury, was unable to play regularly, weakening the scoring punch of the Bears.

Berne lost the hard-fought Hagerstown game at the outset of the season (6-0) but even at that, came within six points of beating the team with the longest record of wins in the state. The end of the season brought better ball playing and the Berne Eleven finished by winning the last two games.

Prospects look promising for a tough team in years to come here in Berne.

Terry Lehman

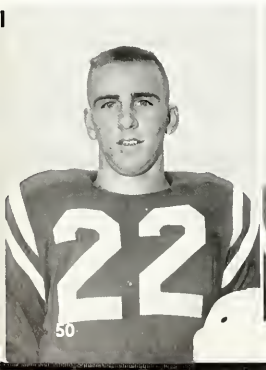

Ryan Liechty

Kent Ringger

Bob Stahly

Football

NAME OF OPPONENT	WE	THEY
HAGERSTOWN	0	6
CONCORDIA	12	44
PORTLAND	6	21
WHITE'S INSTITUTE	26	13
CAMBRIDGE CITY	6	31
MANCHESTER	13	21
AUBURN	12	32
WINCHESTER	20	14
GENEVA	51	0

COACH PARKS

CO-CAPTAINS

Jerry Fosnaugh
Randy Habegger

Dean Beer

Dave Brooks

Jerry Burke

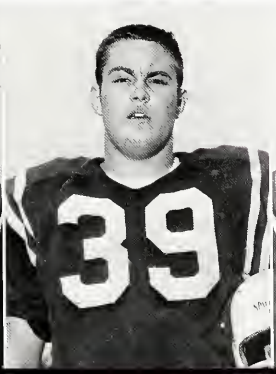

Karl Kingsley

Baseball

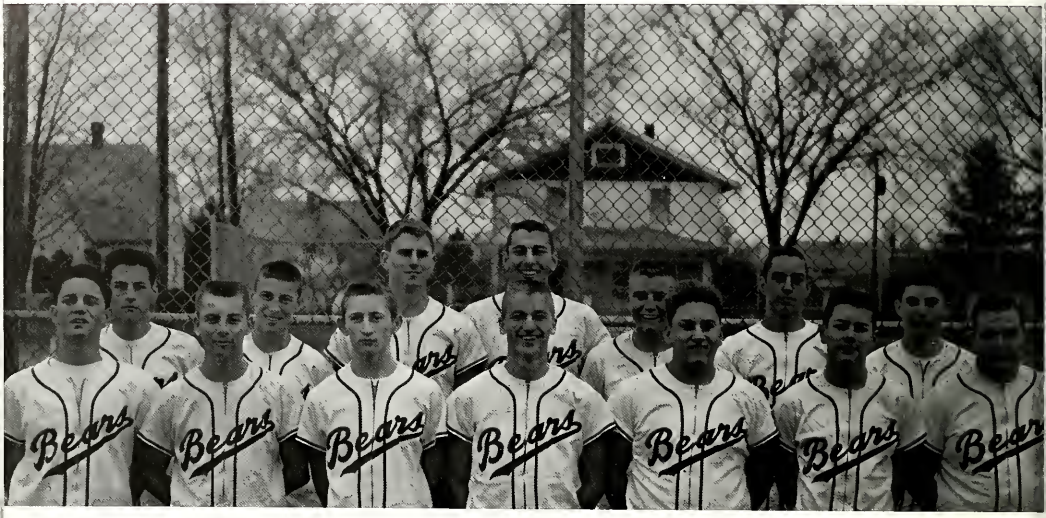

Under the splendid supervision of Coach Smith, the Bears had a very successful season, winning 9 games and losing only a very few. Bob Stahly was the leading hitter with an excellent average of .407.

The end of the 1962 baseball season brought to a close the pitching career of one of the greatest baseball players in Berne-French history. After four years of varsity competition, Erv Inniger's record stood as follows—17 victories and 0 defeats. Included in these victories were 7 shut outs and 2 no-hit games. During the 1962 season, Erv pitched 48 innings and allowed only 3 earned runs for an unbelievable earned run average of 0.56.

PITCHERS' RECORD

	WON	LOST
Erv Inniger	7	0
Noel Daniels	2	2
Fred Clauser	1	3
Bob Beitler	1	0

BATTING AVERAGES

B. Stahly	.407
R. Inniger	.342
R. Habegger	.333
P. Habegger	.321
R. Beer	.263
B. Lehman	.250
K. Habegger	.239
N. Daniels	.238
F. Clauser	.231
D. McKean	.212
R. Von Gunten	.200
E. Inniger	.182
B. Beitler	.147
B. Sprunger	.128
K. Stucky	.000
T. Taylor	.000

NAME OF OPPONENT	WE	THEY
Portland	8	3
Coldwater	4	0
New Haven	7	2
Pleasant Mills	23	0
Adams Central	10	1
Decatur	0	2
Geneva	5	19
Monmouth	7	0
Pleasant Mills	13	5
Adams Central	23	1
Geneva	10	5
Decatur	3	5
Monmouth	2	8
PLAYOFF GAMES		
Adams Central	8	4
Decatur	2	0
Geneva	5	6

Cross Country Won 2 Lost 6

Cross Country and Track

Cubs

We strive to succeed

G.A.A.

Freshman

CHEERLEADERS

Freshman

Jr. High

Jr. High

Varsity Cheerleaders

Judy Beitler

Pat Lehman

Jennifer Lehman

Gretchen Neuenschwander

As the cheerleaders led the block . . .

Sandy Stucky

Pep Block

Pep Block cheered the Bears on

Cub Cheerleaders

The new appearances in our block this year were the girls in their new blue sweaters and the group of boys who joined us and added greatly to our number.

We are not only proud of their appearance, but also of their fine sportsmanship.

Janice Steiner Sally Schindler

Sara Nell Liechty Jenny Wulliman

1963 Homecoming

Queen and Her Court

Princess Deanna Wulliman of Lanai, Princess Connie Herman of Kanai, Queen Jennifer Lehman of Molakai, 1962 Queen Susy Schindler, Princess Jill Yager of Hawaii, Princess Janet Lehman of Oahu.

QUEEN
JENNIFER

A South Seas Holiday

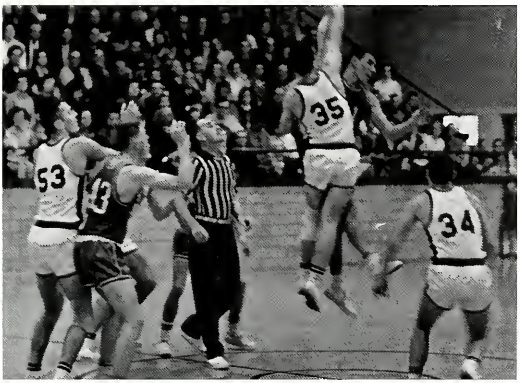

The 1963 Homecoming theme was the "South Sea Holiday" with each princess representing an island. The band gave a performance of formations and Hawaiian music. We were also favored with folk singers from Hawaii. Adding to the beauty were the orchid leis imported directly from Hawaii.

Following the victory of the Berne Bears and coronation of the queen the Music Boosters held their annual smorgasbord.

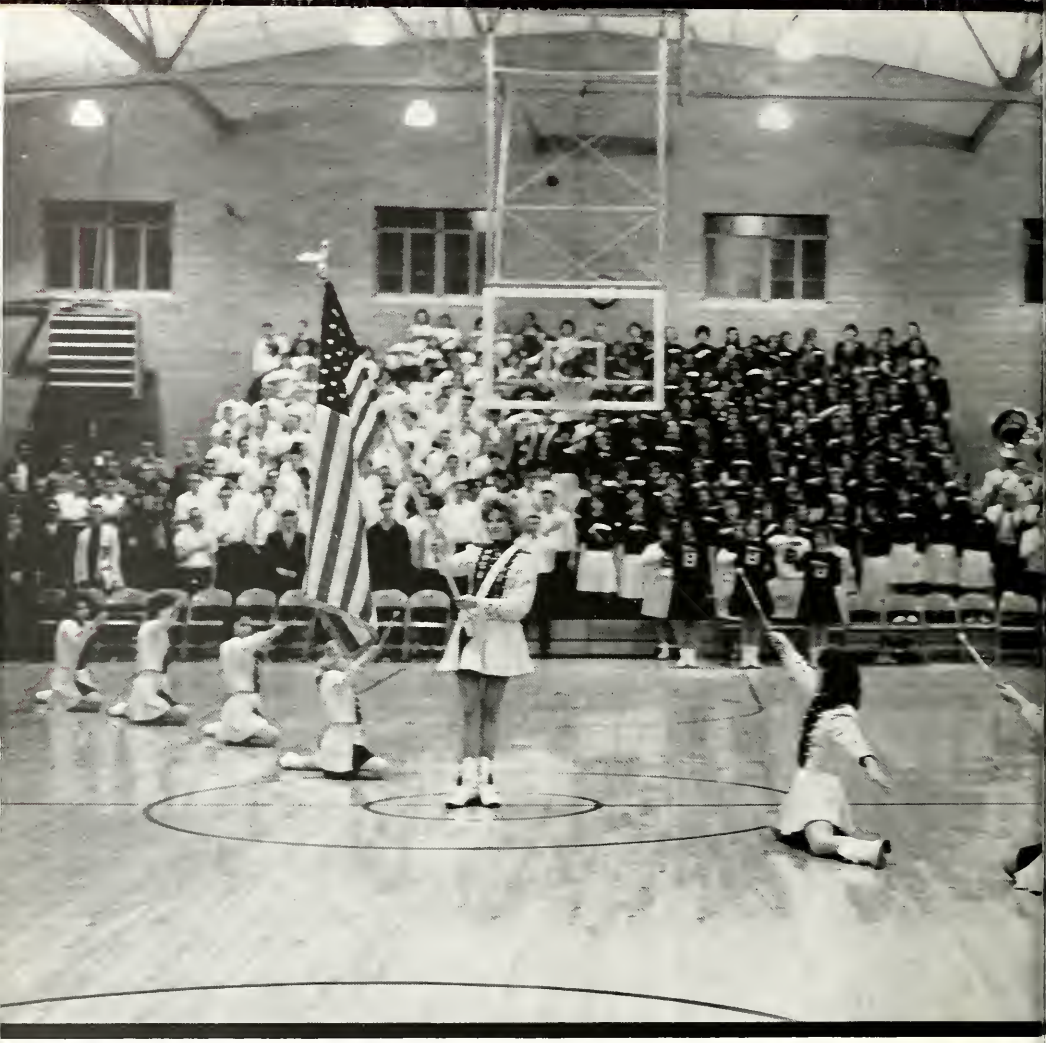

Activities

We hail thee alma mater, our hearts are filled with pride, with voices strong, we raise this song, as we march with a victorious stride, we'll always stand together, and fight to do or die.

A Cappella

Hours of Hard Work

President ..... Jerry Fosnaugh
Vice-President ..... Keith Habegger

FIRST ROW: Jana Hendricks, Karen Mason, Lois Neuen, Majorie DeArmond, Sharon Steiner, Margaret Zuercher, Nancy Sprunger, Marcia Sprunger, Ruth Von Gunten, Judy Beitler, Don Steiner, Kenny Biberstein, Barry Isch, Keith Fox, Jill Elzey, Jane Christner, Barbara Gilliom, Any Schwartz, Rosetta Liechty, Julie Sprunger, Marilyn Sprunger, Jackie Lehman, Kaye Lehman. SECOND ROW: Janet Lehman, Emma Schaffter (not pictured), Barbara Moser, Jill Yager, Sally Woodruff, Janet Graber, Judy Burke, Darlene Gerber, Kerry Stucky, Paul Augsburger, Eric Sprunger, Brice Minger, Jim Beitler, Gregg Lehman, Sharon Liechty, Gyneth Wulliman, Mary Ann Kipfer, Janet Lloyd, Eunice Sprunger, Gyneth Amstutz, Carol De Armond, Sue Bentz. THIRD ROW: Deanna Wulliman, Chloe McBride, Grace Wulliman, Pat Habegger, Janean Liechty, Janet Bixler, Julian Bauserman, Bradley Lehman, Barton Sprunger, Larry Reinhard, Bob Beitler, Dick McKean, Joe Liechty.

Again this year the Berne-French High School A Cappella Choir experienced a rewarding season. Under the fine leadership of Dr. Freeman Burkhalter the choir began their appearances by singing for the PTA meeting in Celina, Ohio, on October 23rd. From here the A Cappella went on to appear on WKJG-TV annual Christmas Concert. This is the second year they have been privileged to participate in this concert. Many local church and school concerts were also ap-

Choir

Deserve Recognition

Secretary ..... Janet Lehman
Treasurer ..... Ann Fireoved

Rodney Liechty, Sandra Bransteter, Sue Kingsley, Suzie Sprunger, Linda Leistner, Candy Sprunger, Gretchen Neuenschwander, Pat Liechty, Jennifer Lehman. FOURTH ROW: Pat Lehman, Carol Reinhard, Pat Augsburger, Ruth Myers, Lynette Phillips, Jay Yager, John Stuckey, John Liechty, Max Myers, Joe Sprunger, Randy Habegger, Terry Lehman, Rick Beer, David Lehman, David Flueckiger, Paul Zuercher, Wayne Nussbaum, Connie Johnson, Elaine Lehman, Ann Fireoved, Pat Isch, Cathy Inniger, Connie Herman, Sherryl Zerkel. FIFTH ROW: Jerry Fosnaugh, Fred Clauser, Erv Inniger, Ted Neuenschwander, George Lehman, Greg Stahly, Rick Inniger, Marvin Bransteter, Ryan Liechty, Dane Baily, Kent Ringger, Jerry Burke, Jon Agler, Phil Wulliman, Lynn Augsburger, Jerry Baumgartner, Keith Habegger, Karl Kingsley, Earl Kennel, Ed Watanabe, Bob Stahly, Ron Von Gunten, Dave Steury, Craig Schindler.

preciated by the people of our community. The A Cappella joined with Decatur and Bluffton this year for a Joint Concert on March 8. Soon to follow this was the Spring Concert and finally the "Pops" Concert. One of the highlights of the year was the anticipation of being accepted to sing at the International Rotary Convention in St. Louis, Missouri.

A Spirited Band

Pres. Terry Lehman
Vice-Pres. Barton Sprunger

FIRST ROW: Caryl Wittwer, Tanya Moser, Sue Sprunger, Wayne Nussbaum, Jennifer Lehman, Kaye Lehman, Audrey Sprunger, Sharyl Wittwer. SECOND ROW: Barton Sprunger, Connie Herman, Pat Lehman, Barb Moser, Tom Stucky, Sara Nell Liechty, Ann Fireoved, Amy Schwartz, Janet Lehman, Jane Christner, Margaret Zuercher. THIRD ROW: Jon Agler, Janet Graber, Marjorie Lehman, Diana Beer, Stanley Augsburger, Max Myers, Jim Beitler, Gregg Lehman, John Stuckey, Joe Liechty, George Lehman, Ed Watanabe, Sandy Bransteter, Linda Winteregg, Karen Lautzenheiser, Sharon Liechty, Anita Schwartz, Sally Lehman. FOURTH ROW: Marv Bransteter, Candy Sprunger, Mary Jane Baker, Linda Leistner, Darlene Gerber, Janet Hanni, Joan

The Berne-French High School Band conducted by director, Don Gerig, added much to the reputation our community has earned for fine music.

The marching band participated in the Harlan Days Parade in Harlan, Indiana, the Band Day at Purdue University and also the Berne Halloween festivities. The unique formations and good music of the band at the local football games added to the excitement of the season.

The concert band was also active in presenting such programs as the Christmas Concert, First

Band

Gives Inspiration

Secretary . . . . . Pat Lehman
Treasurer . . . . . Ann Fireoved

Hanni, Kerry Stucky, Grace Rich, Myrna Sprunger, Kenny Myers, Dane Baily, David Steury, Rodney Liechty, Larry Reinhard, Herman Wulliman, Keith Fox, Sandra Habegger, Steve Neuenschwander, Beth Liechty, Jerry Zimmerman, Pat Augsburger. FIFTH ROW: Greg Schamerloh, Jane Sprunger, Connie Reinhard, Marsha Sprunger, Donna Jean Blum, Jay Sprunger, Sharon Shaadt, Connie Johnson, Rick Beer, Rick Inniger, Jay Yager, David Lehman, Terry Lehman. SIXTH ROW: Rosetta Liechty, Paul Zuercher, Jerry Baumgartner, Bradley Lehman, Erick Sprunger, Julian Bauserman, Don Gerig, John Lehman, Gary Sprunger, Jerry Fosnaugh, Kenny Biberstein, John Liechty, Jackie Lehman, Deanna Wulliman.

Annual Winter Band Concert, in February, the Berne, Decatur, Bluffton Joint Concert, and the REMC Concert. District Contest at Columbia City proved to be an important day for the band. The band ended their gala season with their part in the annual "Pops" Concert.

A lot of credit goes to Mr. Don Gerig for the success which the band has enjoyed this year. The band, meeting three days a week, worked hard to achieve this success.

An Artful Touch

Pres. ..... Gretchen Neuenschwander
Vice-Pres. ..... Kerry Stucky

FIRST ROW: Gretchen Neuenschwander, Jill Yager, Rosetta Liechty, Sharon Steiner, John Beitler, Sally Schindler, Judy Beitler, Julie Sprunger, Sherryl Zerkel. SECOND ROW: Nancy Sprunger, Lynette Phillips, Jana Hendricks, Sharon Liechty, Sandra Agler, Linda Gifford, Larry Beer, Barton Sprunger, Darlene Gerber, Margaret Zuercher, Jane Christner, Jennifer Lehman, Barbara

The Berne-French High School Orchestra under the capable direction of Dr. Freeman Burkhalter opened their season of fine music at the Christmas Concert in December. Providing background music at the High School Christmas dinner, the orchestra added a touch of excitement and expectancy to the day.

The first part of January brought new experience for the orchestra. They presented dinner music at the Lion's Banquet before the beginning

Orchestra

to the School

Secretary ..... Rosetta Liechty
Treasurer ..... Jill Yager

Gilliom. THIRD ROW: Vickie Agler, Paula Agler, Betty Jean Neuenschwander, Stephanie Kaeser, Gregg Lehman, Jim Beitler, David Lehman, Kerry Stucky, Grace Rich. FOURTH ROW: Paul Zuercher, Julian Bauserman, Bradley Lehman, Dr. Burkhalter, Kaye Lehman, Sue Kingsley, Jackie Lehman.

of the "Lion's Fair." Their second winter concert came in February when they presented a joint concert with the A Cappella.

In March the orchestra, along with the band and A Cappella, motored to Columbia City for

The Spring Concert and "Pops" Concert brought their year nearly to an end with the final appearance being at the graduation ceremonies.

Junior Band

The Jr. High Band marched for the "Lion's Fair," and also gave a concert on January 12 in the gym.

The Jr. Orchestra works hard to earn the privelege of becoming future members of the High School Orchestra.

Junior Orchestra

Madrigal Singers

An added attraction to our Musical groups at Berne-French this year was the Madrigal Choir. Their first performance was in Muncie, Indiana.

The Training Choir participated in the Christmas Concert along with the High School Band, A Cappella, and Orchestra.

Training Choir

Pep Band

Success in Many Fields

PEP BAND

The lively BHS PEP BAND helped to strengthen school spirit as it played at all our home basketball games. Their high spirited playing entertained us at quarters and half-time. Wayne Nussbaum assisted the director, Mr. Gerig.

ENSEMBLES

The vocal and instrumental ensembles receiving *superior* at the District Solo and Ensemble Contest were the Senior Girls Trio, the Trumpet Trio, and the Freshman Flute Trio. These ensembles then went on to compete in the State Contest.

Carol DeArmond, Sharon Steiner, Rosetta Liechty, Elaine Lehman.

Kerry Stucky, Grace Rich, Myrna Sprunger.

Donna Jean Blum, Sally Lehman, Anita Schwartz, Susan Liechty.

Twirlers

Jennifer Lehman
Wayne Nussbaum

ROW ONE: Sandy Stucky, Sharyl Wittwer, Tanya Moser, Audrey Sprunger, Caryl Wittwer, Sandy McCrory. ROW TWO: Sue Sprunger, Rosetta Liechty, Jennifer, Deanna Wulliman, Kay Lehman.

Under the leadership of Jennifer Lehman, our Feature Twirler, and Wayne Nussbaum, our Drum Major, the twirlers have performed at the many Football and Basketball games this year. Miss Lehman has entered contests from Virginia to Kansas and has acquired such titles as Miss Majorette of Indiana of 1963 and National Military Strutting Champion.

Student Council

ROW ONE: Bob Stahly, Susan Meyers, Joe Sprunger, Marge DeArmond, Sally Schindler. ROW TWO: Joy Sprunger, Stanley Augsburger, Max Stucky, Doug Habegger, Ron Sprunger, Dean Lautzenheiser, Ed Watanabe, Mr. Inks. ROW THREE: Carol DeArmond, Charles Schaffter, Connie Woodruff, Jean Sprunger, Dick McKean, Erv Inniger.

This past year the student council has endeavored to maintain and strengthen a democratic relationship between the student body and the faculty; to improve school spirit and thereby prepare us to be better citizens in the future.

Hall Echoes

THE ECHOES OF BERNE-FRENCH TOWNSHIP SCHOOL

EDITOR-IN-CHIEF: Marvin Joray
ASSOCIATE EDITORS: Connie Herman, Karl Kingsley, Jill Yager

	FIRST SEMESTER	SECOND SEMESTER
BUSINESS MANAGER:	Elaine Lehman	Candy Sprunger
COPY EDITORS:	Marjorie DeArmond	Barbara Gilliom
	Sharon Steiner	Kerry Stucky
FEATURE EDITOR:	Julie Sprunger	Jennifer Lehman
ELEMENTARY EDITOR:	Lois Neuen	Margaret Zuercher
CIRCULATION MANAGER:	Kent Ringger	Bob Stahly
EXCHANGE EDITOR:	Ann Fireoved	Pat Isch
PHOTOGRAPHER:	Erv Inniger	Erv Inniger
POSTAL SUPERVISOR:	Marvin Bransteter	Marvin Bransteter
ADVISER:	Stuart Lehman	

Latin Club

Pres. ..... George Lehman
Vice-Pres. ..... Rick Beer
Sec., Treas. ..... Helen Liechty

Miss Blue's Latin Club had its first party in October. It was held in the gym where the first year members were initiated.

Other activities included singing Christmas carols in Latin to several grade school classes and another party in March.

Y.F.C. develops character

Pres. ..... Keith Habegger
Vice-Pres. ..... Karl Kingsley
Sec. ..... Sharon Steiner
Treas. ..... Janet Lehman
Advert. ..... Gretchen Neuenschwander

Under the able leadership of Leroy Sprunger the Y.F.C. Club met every Friday. Though some meetings were joint, the high school usually met in the music room and the Jr. high on the stage.

Besides club and several parties, some members also participated in the chorale and quiz team.

LEROY SPRUNGER

Future Food Suppliers

SEATED: Earl Kennel, Dean Bear, Mr. Doyle Lehman, Max Teinhard, Stanley Stauffer, Phil Wulliman, DeWayne Lehmann. STANDING: Todney Leichty, Barry Isch, Stenen K. Neuenschwander, Fred Yoder, Eieth Fox, Tom Smalley, Phil Isch, Adrian Biberstine, Norval Lehman.

FUTURE FARMERS OF AMERICA

MOTTO: "Learning to do; Doing to Learn; Earning to live; Living to Serve."

President	Max Reinhard
Vice-President	Dean Beer
Secretary	Earl Kennel
Treasurer	Stan Stauffer
Reporter	Phil Wulliman
Sentinel	DeWayne Lehmann
Adviser	Doyle Lehman

The 1962-63 season of FFA activities included the annual trip to Pokagon State Park, Soybean Variety, and Planting Demonstrations on the school farm. The Annual Chicken Barbeque, Hockey game at Fort Wayne, Parent and Son Banquet, Pest Contest, and sale of red tractor flags were a few of our other activities. The Dairy and Poultry judging teams went to the state contest, with the Dairy judging team winning the Atlantic Rural Exposition. The officers attended the National Convention in Kansas City, and the junior and senior FFA members toured Chicago.

Judging Teams

CROPS

DAIRY

LAND

LIVESTOCK

Rifle Club

Bowling Club

Skills develop . . .

D.C.E.

Joe Vore, Walter Houseman, Mr. Arnold, Roy Thornton, Tony Taylor, Bob Hill.

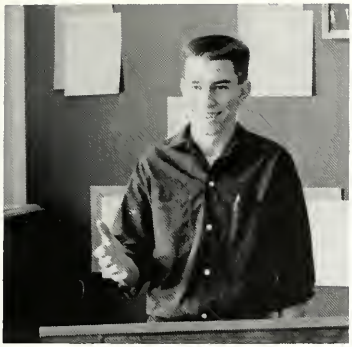

Karl Kingsley

Janet Lehman

Rotary Speech Winners

Exploratory Teachers

Sherryl Zerkel, Jill Yager, Rosetta Liechty
Julie Sprunger, Sharon Steiner, Margaret Zuercher

through experience

Randy Habegger, Erv Inniger, Kerry Stucky.

Boys' State

Calendar

SEPTEMBER
School Opens
Football Season begins

OCTOBER
State Teachers Association

NOVEMBER
Basketball Season begins
Thanksgiving Vacation

DECEMBER
Christmas Vacation
Holiday Tourney

JANUARY
Homecoming
Second Semester begins

FEBRUARY
Basketball Sectional Tourney

MARCH
Visiting Day
Berne-Bluffton-Decatur Joint Concert
Class Plays
District Band, Orchestra and Choir Contest

APRIL
State Band, Orchestra and Choir Contest
Easter Vacation
Track

MAY
Pops Concert
Junior-Senior Reception
Alumni Banquet
Baccalaureate
Senior Day
Commencement

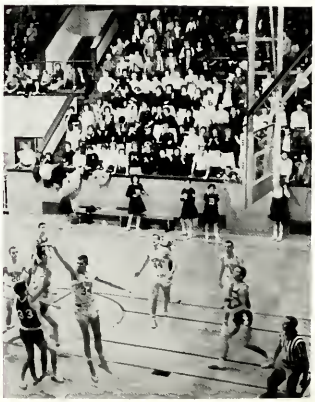

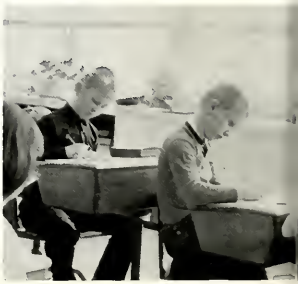

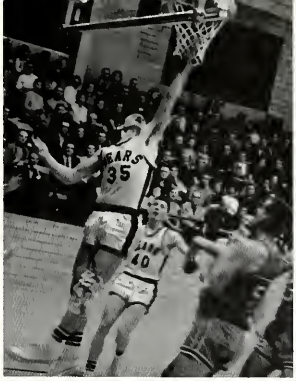
BEARS
35
40

38

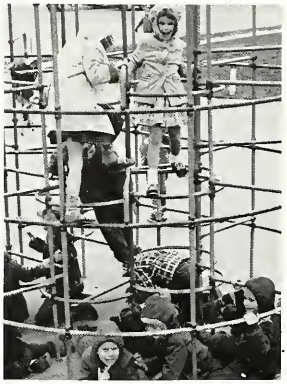

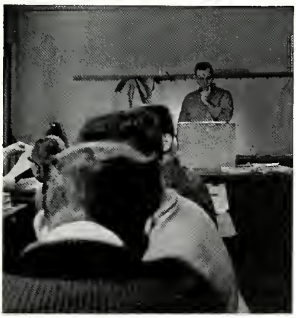

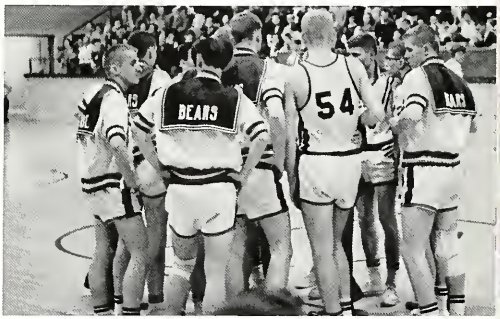
BEARS
54

Elementary

The elementary years are of the most important years of school. What is learned here will be the basis of all future learning.

GENE F. WAKE
Grade School Principal
B.S., Ball State
M.A., Ball State
Berne-French School, 2 Years

Our Teachers

BARBARA SPRUNGER
A.B. Bluffton College
Ball State
M.S., Indiana University
Berne-French School, 12 Years
Grade Six

ELOISE LEISTNER
B.S., Ball State
M.A., Ball State
Berne-French School 3 Years
Grade One

FAITH HOLSTEIN
B.S., Olivet Nazarene College
Berne-French School 1 Year
Kindergarten

HILDA LEHMAN
B.S., Wheaton College
M.A., Northwestern University
Berne-French School 43 Years
Grade Three

ESTHER HIRSCHY
B.S., Huntington College
M.A., Ball State
Berne-French School 15 Years
Grade Three

HELEN MACKIN
B.S. Ball State
M.A., Ball State
Berne-French School 37 Years
Grade Four

JEANETTE SPRUNGER
B.S., Ball State
M.A., Ball State
Graduate Study, Ball State
Berne-French High School, 32 Years
Grade 1

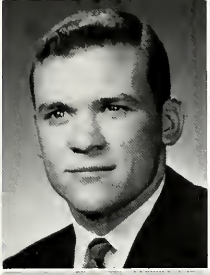

JERRY SPRUNGER
B.S., Ball State
Graduate Study, Ball State
Berne-French School
5½ Years
Grade 5

JOHN KIRCHHOFER
B.S., Miami University
Graduate Study, Ball State
Berne-French School
4 Years
Grade 6

JO TAKATS
B.S., Ball State
Graduate Study, Ball State
Berne-French High School, 7 Years
Grade 4

JULIA AMSTUTZ
B.S., Fort Wayne Bible College
Berne-French School
2 Years
Grade 2

Mold Our Future.

LARRY ANDREWS
B.S., Indiana Central
Graduate Study, Ball State
Berne-French School
2 Years
Grade 4

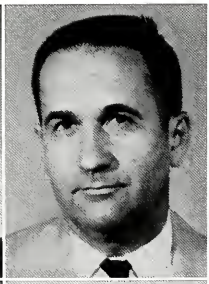

MARY SCHLAGENHAUF
B.S., Huntington College
M.A., Ball State
Berne-French School
15 Years
Grades 2, 3

MERVIN RUPP
B.S., Bowling Green State University
Graduate Study, Ball State
Berne-French School
1 Year

TRESSIE STAIR
B.S., Marion College
M.A., Ball State
Berne-French School
2 Years
Grade 2

MARGUERITE VON GUTEN
Monmouth High School
Berne-French School
2 Years
Secretary

SHERRILL FELBER
B.S., Bob Jones University
Graduate Study, Ball State
Berne-French School
1 Year
Grade 1

Grade Five

Larry Andrews

Terry Augsburger
Kathy Beaver
Christine Beitler

Gaynelle Biberstein
Janet Brewster

Lynford Burley
Alan Case
Sheldon Christner

Ricky Culp
Phyllis Diehl

Deryll Fox
Lynette Graber
Alan Habegger

Janet Habegger
Ronnie Habegger

Becky Hewitt
Scott Kirkdorffer
Reggie Lehman

Eddie Liechty
Carol McKean

Karen Neuenschwander
Marianne Parks
Dean Reinhard

Joanne Sprunger
Renne Sprunger

Grade Four

Helen Macklin

Vera Beer
Janean Brewster
Darrvin Davidson

David Fenstermaker
Rita Fox
Michael Grove

James Grzlak
Noreen Jones
Teresa Kaeser

Matthew Kingsley
Robert Kirsch
Velma Lehman

Derryl Liechty
Rachel Liechty
Robert Luginbill

Darlene Moser
Melinda Neuenschwander
Richard Neuenschwander

Carol Reusser
Jack Schwartz
Clifton Sprunger

Jama Sprunger
Linda Sprunger
Russell Sprunger

Glenn Thompson
Linda Velez
Kent Watson

John Wickey
Linda Wulliman
Karen Yoder

Tom Agler
Alice Augsburger
Jane Balsiger
Lucinda Balsiger

Gene Beer
Peggy Christner
Joyce Clem

Mark Conrad
Janet DiGirolamo
Philip Eicher
Sharon Habegger

Carol Lehman
Lora Lehman
Tim Lehman

Dale Liechty
Sandy McCrory
Janet Miller
John Muscleman

Debbie Myers
Ronnie Neuenschwander
Linda Nussbaum

Marilyn Patterson
Robert Stauffer
Kent Stuckey
Jerry Vore

Ann Wiederkehr
Mary Beth Wulliman
Vickie Yoder

Jerry Sprunger

Grade Five

Mervin Rupp

Gary Beer
Rebecca Beitler
Sue Burry
Kathleen Cox

Larry Flueckiger
Teresa Habegger
Karen Haines

Richard Lantz
Beth Lehman
Gretta Lehman
June Lehman

Kendall Lehman
Nancy Liechty
Richard Liechty

Kathryn Minnich
Kenneth Moser
Janean Neuenschwander
Paul Reiners

Ted Rich
Claudia Ringger
Ruth Rohrs

Tom Schindler
Debbie Souder
Andrea Sprunger

Becky Wickey
Debby Wissler
Nancy Yoder

Suzanne Augsburger
Sheryl Bauer
John Burley
Kevin Burry

Janis Dustman
Tim Erdel
Alan Fenstermaker
Michael Flueckiger

Cheryl Haines
Joy Hosier
Michael Isch
Cynthia Kneuss

David Minnich
Joe Moore
Jeanne Moser
Connie Neuenschwander

Debbie Schindler
Allen Sprunger
Ladonna Sprunger
Nancy Sprunger

Paul Cox
Richard Crider
Greg Drake

Russell Flueckiger
Tom Gerber
Jerry Gryzelak

Janice Lehman
Karen Liechty
Janice Mason

Dick Pyle
Ed Reinhard
Donna Rohrs

Dwight Thompson
Pam Thompson
Kim Watson

John Kirchhofer

Grade Six

Barbara Sprunger

John Augsburger
Barbara Baumgartner
Starla Baumgartner
Mike Culp

Becky Gerig
Valerie Gifford
Jim Habegger
Sonja Herman

Rose Lehman
Sharon Lehman
Ned Liechty
Sara Liechty

Ruth Pike
Kathi Rich
Nan Schindler
Carol Sprunger

Ted Sprunger
Bill Steiner
Nancy Stucky

Bryan Fueckiger
Jim Flueckiger
Kaye Frank

Abbey Hilty
Kerry Jones
Susie Lautzenheiser

Dave Luginbill
Ann Moser
Dan Nagel

Nancy Sprunger
Randy Sprunger
Steve Sprunger

Gary Lee Voss
Julie Yager
Cathy Yoder

Grade Four

Jo Takats

Deborah Beer
Ruth Bertsch
Debra Cook

Neil Habegger
Mary Lehman
Sandra Lehman

Wendy Moser
Daunita Neuenschwander
Gregg Nussbaum

David Rigby
Jack Ryf
Connie Sprunger

Richard Sprunger
Don Studabaker
Karen Stauffer

Cheryl Davidson
Tom Gilliom
Tom Hewitt

Michael Liechty
Phillip Miller
Randall Moser

Luann Phillips
Joe Rick
Neal Rich

Daniel Sprunger
Elaine Sprunger
Mark Sprunger

Carol Zehr
Kathy Zuercher

Grade Three

Hilda Lehman

Michael Allison
Dean Amstutz
Joy Arnold

Donald Crider
Charles Fennig
Karen Flueckiger

Patricia Kennel
Thomas Kirkdorffer
Kevin Lehman

Billy Moser
Ronald Nussbaum
Janet Rigby

Dennis Sprunger
Gloria Sprunger
Scott Sprunger
Mark Stucky

Sally Augsburger
Alan Beitler
Jean Conrad

John French
Gary Habegger
Kathy Habegger

Daniel Liechty
Gail Masten
Jeannine Merillat

Rebecca Russell
Scott Schwartz
Brent Sprunger
Cynthia Diehl

Mari Jo Stucky
Rose Teeple
Jack Umpleby
Melinda Zuercher

Glen Agler
Denise Amstutz
Jean Baumgartner

David Beitler
Rebecca Bertsch

Ted Biberstine
Kendric Christener
Kent Christy

Judith Clup
Carol Dustman

David Erdel
Connie Gerber
Kennith Herman

James Keller
Wayne Lehman

John Liechty
Kathy Liechty
Linda Liechty

Jack McCrory
Rebecca Nagel

Clay Neuenschwander
Carolyn Pyle
Bobby Rich

Rodney Simon
CeAnn Sprunger

Gail Sprunger
Gregg Sprunger
Sharon Sprunger

James Stauffer
Sandra Voss

Randall Winteregg

Rondall Winteregg

Esther Hirschy

Grade Three

Mary Schlagenhauf

Ronald Crider
Steven Ford
Deborah Gerig

Alicia Kneuss
Brice Lehman

Gaylord Lehman
Lanae Lehman
Susan Luginbill

Debra O'dell
Richard Rumpel

Kae Sprunger
Larry Stuckey
Sharon Studabaker

Dean Von Gunten
Jan Yager

David Christy
Joe Fireoved
Joyce Flueckiger

Randal Gerig
Rita Gifford

Jane Habegger
Ronald Hewitt
Laura Hirschy

Alvin Lehman
Carla Lehman

Joyce Lehman
Peggy Leichty
Randall Liechty

Vivian Liechty
Patty Moser

Ronald Neuenschwander
Sharon Neuenschwander
Beverly Parks

Sherwin Pike
Scott Rigby

Kedric Ringger
Beth Rohrs
Joanne Schindler

David Souder
Faye Sprunger

Jennifer Sprunger
Kevin Sprunger
Ann Steury

Darrell Thompson
Charles Tucker

Jay Vore
Gregory Winteregg

Fern Wood

Julia Amstutz

Grade Two

Mary Schlagenhauf

Timothy Andrews
Jan Bluhm
Jeffrey Boze

Mary Case
Leanne Fennig

Mark Habegger
Rebecca Kuhn
Rosemari Lehman

Barbara McKean
Ruth Moser

James Muselman
Arnold Sprunger

Jeffrey Sprunger

Grade Two

Tressie Stair

Randy Aughenbaugh
Terry Beer
Donna Biberstine
Catherine Bollenbacher

Julie Grzelak
Karen Habegger
Kurt Kenkel
Daniel Herman

Gregg Moser
Jeffrey Moser
Joan Moser
Douglas Neuenschwander

Patty Sauers
Anne Schindler
Stanley Simpson
Betty Sprunger

Nancy Stuckey
Kay Stucky
David Teeple

Rhonda Davidson
Joel DiGirolamo
Becky Gerber

Candy Inniger
Jim Kirsch
Jacalyn Miller

Larry Neuenschwander
Larry Patterson
Gary Rich

Sandra Sprunger
Rick Steiner
Jayne Stuckey

Christopher Yoder
Elaine Zuercher

Grade One

Sherrill Felber

Deborah Amstutz
Brian Bebout
Stanley Beitler

Donald Flueckiger
Randall Habegger
Ted Habegger

Kathleen Lehman
Claudia Liechty
Dianne Liechty

Michael Neuenschwander
Rodney Rigby
Matthew Sprunger

Brenda Yager
Linda Yager

June Christy
Larry Clem
Lynn Dustman

David Herman
Jonathan Hewitt
Jay Lehman

Brenda Moser
Brian Moser
Douglas Moser

Norman Sprunger
Joseph Umpleby
Darrell Wake

Karleen Zuercher
Jan Zehr

Jeanette Sprunger

Charles Beitler
Cary Bishop
John Blum

John Erdel
Keith Frank
Janet Habegger

Gregg Huffman
Dawn Lehman
Timothy Lengerich

Daunita Moser
Norman Musser
Charles Nagel

Scott Schwartz
Randy Sprunger

Jackie Brewster
Esther Cox
Douglas Ellenberger

Denise Henkel
Rondlyn Herman
Jonathan Holstein

Mary Liechty
Timothy Liechty
John Miller

Kathy Riesen
Tony Rumpel
Mark Sauers

Randall Steiner
Wanda Zimmerman

Grade One

Eloise Leistner

Timothy Agler
James Arnold
Sharon Aughinbaugh

Kerry Egly
Denny Flueckiger
Sara Flueckiger

Neal Reusser
Tracy Rigby
Joseph Schwartz

John Kaeser
Debra Kuhn
Pamela Lehman

Sally Stucky
Dwight Teeple
Reuben Wickey

Phyllis Beer
Robert Bertsch
Beth Conrad

Linda Habegger
Paul Hill
Joyce Hoiser

Merle Moser, Jr.
Michael O'Dell
Bridget Parr

Diane Souder
Reed Sprunger
Debbie Steiner

Jennifer Yager
Beth Zurcher

MORNING CLASS FRONT ROW, from left to right: Stephen Masten, Joe Fennig, Pat Grove, Rhonda Steury, Cynthia Neuenschwander, Janet Sprunger, Kent Flueckiger, Perry Moser. SECOND ROW: Joan Lehman, Jimmy Baumgartner, John Luginbill, David Pyle, Wanda Smith, Nancy Neuenschwander, Bronlow Miller, Greta Hirschy, Doug Russell. THIRD ROW: Mrs. Faith Holstein, Jed Wulliman, Joyce Baumgartner, Keith Moser, Becky Hirschy, Eric Lehman, Kristine Neuenschwander, Dwight Pike, Theresa Parks, Randy Liechty, Jeanene Nussbaum. NOT PICTURED: Andrew Reiners, Alan Johnston, Jimmy Eicher.

Kindergarten

AFTERNOON CLASS FRONT ROW, from left to right: Mike Broze, Jimmy Beaver, Vicki Hines, David Elliot, Dale Teeple, Cindy Lehman, Holly Ringger, Arlan Tonner. SECOND ROW: Brenda Sipe, Jean Schwartz, Gary Litwiller, Steve Schwartz, Mike Moser, Brent Lehman, Larry Stoller. THIRD ROW: Kim Schwartz, Jane Rich, Jonny Sprunger, Janelle Gehman, Greg Keller, Ricky Fiechter, Kendra Zuercher. FOURTH ROW: Teresa Whitenack, Martha Liechty, Kendra Egly, Gail Andrews, Bradley Miller. NOT PICTURED: Valerie Ford, Evangeline Holstein, Jimmy Schwartz, Bobbie Studabaker.

6th Grade Band

5th Grade Band

Patrol Boys

James Flueckiger, Alan Fenstermaker, Kevin Burry, Brian Flueckiger, John Augsburger, Steve Sprunger, Kim Watson. *Second row:* David Luginbill, Kerry Jones, Alan Sprunger, Mike Flueckiger, Mr. Wake, Russell Flueckiger, James Habegger, Randy Sprunger, Ted Sprunger.

1956
Claudia Jo Amstutz, Indianapolis, Ind., Methodist Hospital
John Harvy Augsburger, U.S. Army, Kaiserslautern, Germany
Kenlyn Augsburger Sprunger, Akron, Ohio, Akron University
Pat Bauserman Rostkowski, Fairborn, Ohio, Housewife
Barbara Bertsch Perry, Bluffton, Ind., Housewife
Paul Bixler, Bozeman, Montana, Montana University
Madelyn Clauser Wurster, Berne, Indiana, Clauser Furniture
Tom Ehrasam, U.S. Army
Myles Eley, Indianapolis, Ind., Teacher
Jerry Flueckiger, Sheboygan, Wisconsin, Mission House Seminary
Kaye Flueckiger Bowling, Ft. Wayne, Ind., W. T. Grant Office
Pat Flueckiger Stucky, Indianapolis, Ind., Housewife
Mahlon Gehman, U.S. Army
David Gilliom, Indianapolis, Ind., Public Accountant
Sandra Gilliom Reinhard, East Lansing, Mich., Nurse
Leon Gould, Muncie, Ind., Ball State Teachers College
Myrna Habegger Hendricks, Berne, Ind., Housewife
Grace Habegger, Chicago, Ill., Moody Bible Institute
Georgia Haecker Long, Dayton, Ohio, Housewife
James Hanni, Ft. Wayne, Ind., Lincoln National Life Insurance Co.
David Heare, Decatur Ind., Telephone Company
Dean Hendricks, Berne, Ind., CTS
Berdell Lehman, Berne, Ind., Moser Motor Sales
Bernard Lehman, Decatur, Ind., Spot Home Center, Ft. Wayne
Amos Liechty Jr., Berne, Ind., Berne Furniture
Anthony Liechty, Berne, Ind., Liechty Motor Service
Doris Liechty Haines, Berne, Ind., Housewife
Lucille Liechty, Ft. Wayne, Ind., General Telephone Co.
Nancy Jo Liechty Oyer, Marion, Ind., Teacher
Rebekah Liechty Sprunger, Berne, Ind., Housewife
Don Lloyd, Ft. Lauderdale, Florida, Manager of Construction
Ed Mason, Warsaw, Ind., Brunswick Boat Co.
Lawrence Neuen, Iran
Ken Neuenschwander, U.S. Army
Anita Nussbaum Marble, Berne, Ind., Housewife
John Nussbaum, Ft. Wayne, Indiana, Reserves
Pat Patterson Jones, Berne, Ind., Housewife
Kenneth Reinhard, East Lansing, Michigan, Michigan State University
Bill Rumple, Berne, Ind., Farmer
Luella Schwartz Geisel, Bluffton, Ind., Housewife
Larry Simon, Berne, Ind., Berne Electric
Nancy Smith Seibert, Coldspring, Kentucky, Nurse
Lee Sprunger, Decatur, Ind., WANE TV, Ft. Wayne, Ind.
Lynn Sprunger, Berne, Ind., Lee's Dept. Store
Rita Sprunger Burke, Berne, Ind., Housewife
Connie Von Gunten Gilliom, Berne, Ind., Housewife
Richard Weaver, Richmond, Ind., Kemper Cabinet Co.
Thomas Wilkins, Monroe, Ind., Magnavox
Rosalind Yager Kirchhofer, Berne, Ind., Yager Furniture
Roscoe Wulliman, Berne, Ind., Berne Furniture
Ruth Ann Zimmerman Hamilton, Ft. Wayne, Ind., Housewife

1957
Carl Baker, Berne, Ind., Farmer
Anna Rose Baumgartner Lloyd, Ft. Lauderdale, Florida, Housewife
Gail Brewster Simon, Berne, Ind., Housewife
Peter Brower, Ft. Wayne, Indiana
Bonnie Cook Flueckiger, Sheboygan, Wisconsin, Nurse
Bob Dillie Jr., Ft. Wayne, Ind., Baker's Shoe Store
Deanna Erwin Patch, Bluffton, Ind.
Sherrill Felber, Berne, Ind., Teacher
Donna Fosnaugh Bockover, Highgrove, California, Housewife
Sue Ann Graber Gay, Greenville, S. C., Housewife
Guy Givens, Wabash, Ind., Firewood Fire Shop
William Hartman, Bluffton, Ind., International Harvester
Rebecca Heyerly Durbin, Decatur, Ind., Housewife
Arlene Hirschy Sprunger, Decatur, Ind., Housewife
Joyce Isch Baumgartner, Bluffton, Ind., Housewife
Thomas Jones, Berne, Ind., Moser Motor Sales
Shirley Kuhn, Berne, Ind., CTS
Ernest Lehman Jr., Cassopolis, Michigan, Farmer
Eugene Lehman, Berne, Ind., Habegger Builders
Lynn Lehman, Berne, Ind., Schindler Electric
Stanley Lehman, Berne, Ind., Farmer
Tom Lehman, Lafayette, Ind., Purdue University; Graduate Study
Carl Liechty, Lima, Ohio, Teacher
Doris Liechty Lora, Columbus, Ohio, Ohio State University
Juanita Litwiller Adams, Berne, Ind., Housewife
Dixie Lloyd Zuercher, Berne, Ind., CTS
Zane Miller, Berne, Ind., Parr's Fire & Imple. Service
Maurice Moser, Berne, Ind., Franklin Electric
Betty Neal Swoveland, Berne, Ind., Berne Overall Co., Inc.
Karen Neuenschwander Kaehr, Decatur, Ind., Housewife
Stanley James Nussbaum, Lafayette, Ind., Purdue University
Lucille Pfister Isch, Bluffton, Ind., Housewife
Sheila Price, Berne, Ind.
Lou Ann Reinhard, Atlanta, Georgia, Delta Air Lines
Diann Ringger Eisenmann, Deceased
Peter Schug, Muncie, Ind., Teacher
Karen Smitley Hartman, Berne, Ind., Housewife
Powell Sprunger, Bellflower, California, Aeronautics
John Sprurgeon, Houston, Texas, Army
Alice Steiner Bluhm, Berne, Ind., Housewife
Lois Steiner Wulliman, Berne, Ind., Housewife
Kenneth Von Gunten, Bluffton, Ohio, Bluffton College
Maryemma Weidler, Roll, Ind., Teacher
Frederick Whitehurst, Berne, Indiana, Berne Furniture
Judy Yager Scholer, Berne, Ind., Housewife
Paul Zehr, Cincinnati, Ohio
Carolyn Zimmerman Baker, Berne, Ind., Mennonite Book Concern

1958
David Allspaw, Muncie, Ind., Ball State Teachers College
Leonard Balsiger, Berne, Ind., CTS
Gene Baumgartner, Bluffton, Ind., Baumgartner Hatchery
Violet Baumgartner Neyer, Bluffton, Ind., Housewife
Gary Beaty, Nome, Alaska, Teacher
Margaret Bixler Kwok, Berne, Indiana, X-Ray technician
Virginia Clauser Yoder, Berne, Ind., Housewife
Amy Jo Eicher Wechter, Huntington College, Huntington, Indiana
Diann Habegger Yoder, Bloomington, Ind., Nurse
John Haecher, Berne, Ind., Nussbaum Novelty Co.
Alan Isch, Bluffton, Ind., Art Iron and Wire Works
Donald Isch, Bluffton, Ind., Farmer
Terry Jones, Berne, Ind., General Electric, Decatur
Carole Kipter Isch, Bluffton, Ind., Housewife
Richard Kipfer, Bluffton, Ind., Farmer
Thomas Kirchhofer, Berne, Ind., Teacher
Ernest Kuntz, Berne, Ind., Press Setter
Donna Lehmann Lehman, Ft. Wayne, Ind., Secretary
Dwight Lehman, Bellflower, California, Program Analyst; Occidental Life Insurance Co.
Marietta Lehman Peters, Quarryville, Pa., Housewife
Norma Lehman Brandenburg, Detroit, Mich., Missionary Internship
Rhona Lehman, Berne, Ind., CTS
Evan Liechty, Berne, Ind., Magnavox
Steve Liechty, Berne, Ind., Hi-Way Hatchery
Mary Martin Smith, Geneva, Ind., Housewife
Don Meshberger, Monroe, Ind., CTS
Joan Meyer, Ft. Wayne, Teacher
Connie Minnich Wulliman, Berne, Ind., Housewife
Joyce Moser Beard, Berne, Ind., Gilpin Ornamental Iron
Alice Neuenschwander Riegsecker, Archbold, Ohio
Carol Neuenschwander Whistler, Elwood, Ind., Housewife
Linda Raudenbush Lehman, Berne, Ind., Housewife
Lynn Renner Elliot, Poneto, Ind., Housewife
Howard Ross, Alaska, Air Force
Helen Rumple, Covington, Ind., Teacher
Jylain Ryf Amstutz, Berne, Ind., Housewife
Dana Schindler Fryback, Berne, Ind.
Jean Simon Crandall, Berne, Ind., CTS
Deanna Sipe Dennis, Ft. Wayne, Ind., Housewife
Bette Smith, Methodist Hospital, Indianapolis, Ind., Nurse
Agnes Sprunger, Ft. Wayne, Ind., International Harvester
Alice Sprunger, Berne, Ind., Nurse
Melville Sprunger, Berne, Ind.
Regina Sprunger Steiner, Berne, Ind., Housewife
Fred Stahly, Hollywood, California, Lockheed Air Force Base, Engineer
Tom Steury, Seattle, Washington
Charles Stoller, Klamath Falls, Ore., Air Force
Phyllis Velez Bixler, Monroe, Ind., Housewife
Neva Von Gunten Dull, Berne, Ind., Housewife
Sally Von Gunten, Columbus, Ohio, Franklin Co. Welfare Dept.
Bryce Winteregg, Ft. Wayne, Ind., Ft. Wayne Bible College
Alan Yoder, Bloomington, Indiana, Indiana University
Tony Yoder, Berne, Ind., Clauser Furniture

1959
Kathleen Amstutz Sill, Rockford, Ohio, Housewife
Wayne Amstutz, Berne, Ind., Amstutz Hatchery
Leslie Augsburger, Berne, Ind., Berne Electric
Terry Augsburger, Ft. Wayne, Ind., Brotherhood Insurance
Gerry Bailey, Ft. Wayne, Ind., Barber
Michael Bauserman, Muncie, Ind., Ball State Teachers College
Leonel Bixler, Churubusco, Ind., Barber
Michael Collier, Ft. Wayne, Ind., Montgomery Ward
Mary Eicher Bruns, Anderson, Ind., St. John's Hospital
Jan Elzey, Decatur, Ind., Central Soya, Ft. Wayne
Elaine Gould Miller, Bluffton, Ind., Clinic
Fern Hackenjos, Berne, Ind., Berne Master Feed
David Hartman, Bluffton, Ind., International Harvester Co.
John Hartman, Vera Cruz, Ind., Franklin Electric
Kay Jones Bauserman, Muncie, Ind., Merchant's National Bank
Sandra Kiefer Stern, Lafayette, Ind., Arnett Clinic
David Klopfenstein, Wheaton, Ill., Wheaton College
Janis Lantz, Bluffton, Ohio, Bluffton College
Ronald Lautzenheiser, Morocco, U.S. Air Force
Bonnie Lehman Sprunger, Berne, Ind., Housewife
Louise Lehman Lehman, Berne, Ind., Housewife
Marilyn Lehman, Berne, Ind., CTS
Neil Lehman, Bluffton, Ohio, Bluffton College
William Lehman, Greenville, S.C., Bob Jones University
Curtis Liechty, Wheaton, Ill., Wheaton College
Una Liechty Haines, Deceased
Janet Ludy Broughton, Ft. Wayne, Ind., Housewife
Keith McAlhaney, Cincinnati, Ohio, University of Cincinnati
Wayne Miller, Martinsbury, W. Virginia, Jefferson Manufacturing
Keith Minger, Berne, Ind., Dunbar
Margery Moser Zehr, Geneva, Ind., CTS
Anita Neuenschwander Butler, Waynesdale, Ind., Housewife
Judy Parr Bixler, Churubusco, Ind., Housewife
Rozella Pfister Gramm, Gridley, Ill., Housewife
Sharon Reinhard Sprunger, Berne, Ind., Adams Co. Memorial Hospital
Thomas Reynolds, Berne, Ind., Berne Auto Supply

Directory

Anita Schlindler, Ft. Wayne, Ind., Parkview School of Nursing
Richard Smitley, Berne, Ind., G.E. Apprentice School, Ft. Wayne, Ind.
David Solano, Anaheim, California, Construction
Roxanne Sprunger, Ft. Wayne, Ind., Parkview School of Nursing
J. Steven Sprunger, Berne, Ind., Dunbar
David Stahly, Greencastle, Ind., DePauw University
Maxine Steury, Seattle, Wash., Pacific College
Rose Marie Stout, Olivet College, Kankakee, Ill.
Patricia Taylor Lewis, Bryant, Ind., Housewife
August Watanabe, Wheaton, Ill., Wheaton College
Ina Woodruff Dick, Decatur, Ind., Housewife
Joyce Wulliman Wilkins, Berne, Ind., Housewife
Gloria Yoder Sprunger, Kankakee, Ill., Housewife
Michael Zehr, Geneva, Ind., Muncie, Ind., Ball State Teachers College
Marvin Zimmerman, Berne, Ind., Moser Motor Sales

1960

Leroy Adams, Berne, Ind., Magnavox, Ft. Wayne
Marjorie Amstutz Sill, Rockford, Ohio, Housewife
Stanley Amstutz, Bluffton, Ohio, Bluffton College
Bonnie Augsburger Lehman, Berne, Ind., Housewife
Judelle Augsburger Meshberger, Berne, Ind., CTS
David Beer, Lafayette, Ind., Purdue University
James Blum, Indianapolis, Ind., Butler University
Susan Brigner-Kuhn, Decatur, Ind., Housewife
Wanda Brooks Brown, Berne, Ind., Yager Furniture
Myron DeArmond, Berne, Ind., International Harvester
David Dyck, Ft. Wayne, Ind., Ft. Wayne Bible College
Doris Joyce Emberlin, Berne, Ind., Home Dairy Office
Duane Gerber, Bluffton, Ind., International Business College
Roger Graber, Bluffton, Ohio, Bluffton College
Stanley Graber, Indianapolis, Ind., Butler University
Jean Grove Reynolds, Berne, Ind., Tip Top Beauty Shoppe
John Habegger, Berne, Ind., CTS
Judith Habegger, Berne, Ind., Aqua Bu-Tee Centre
Michale Habegger, Berne, Ind., Lincoln National Life Insurance Co.
Francis Harris, Bluffton, Ind., Farmer
Stanley Inniger, Berne, Ind., Economy Printing
Perry Isch, Bluffton, Indiana, Farmer
Phillip Kingsley, Hamburg, Germany
Janeil Kipfer Johnloz, Murray, Ind., Beautician
Karyl Kipfer Smith, Warsaw, Ind.
Kenneth Kipfer, Bluffton, Indiana, Farmer
Katherine Knutsen, Hagerstown, Maryland, Brookline Farm
Modjeska Lehman Hawkins, Berne, Ind., CTS
Wanda Lehman, Bluffton, Ohio, Bluffton College
Wanetta Lehman, Berne, Ind., CTS
Susan Liechty Moser, Berne, Ind., Housewife
Kent Lindsey, Inglewood, California
Jerry Mason, Berne, Ind., Salesman
Roger Miller, Berne, Ind., Economy Printing
Jacqueline Minnich, Ft. Wayne, Ind., Lutheran School of Nursing
Beverly Moser Neuenschwander, Berne, Ind., Housewife
Clyde Moser, Tokyo, Japan, U.S. Air Force
Ted Neuenschwander, Indianapolis, Ind., Butler University
Alice Nussbaum Burke, Ft. Wayne, Ind., Housewife
Shelby Patterson Zimmerman, Berne, Ind., Palmer House
Noel Scherry, Bloomington, Ind., Indiana University
Claudia Schindler Hill, Berne, Ind., Housewife
Jocelyn Schwartz, Ft. Wayne, Ind., Lutheran School of Nursing
Roger Simon, Anaheim, California, Construction
James Sipe, Lafayette, Ind., Purdue University
Beth Sprunger Jones, Berne, Ind., Housewife
Gretchen Sprunger, Berne, Ind., Berne Furniture Co.
Phillip Sprunger, Bluffton, Ohio, Bluffton College
Loren Stauffer, England, Air Force
Daisey Strahm, Ft. Wayne, Ind., Ft. Wayne Bible College
Sidney Stucky, Indianapolis, Ind.
Stephen Von Gunten, Bluffton, Ohio, Bluffton College
Gloria Weaver Garber, Berne, Ind., CTS
Donald Weidler, Geneva, Ind., Farmer
Ronald Zerkel, Columbus, Ohio, Capital University
Nancy Zimmerman

1961

Stanley Augsburger, Bloomington, Ind., Indiana University
Myron Bauer, Muncie, Ind., Ball State Teachers College
Sherill Beer, Muncie, Ind., Ball State Teachers College
A. J. Berry, Berne, Ind., CTS
Sheldon Bixler, Bloomington, Ind., Indiana University
Mat Bock, New York, New York, Manhattan College
Judie Brooks Nussbaum, Berne, Ind., Berne Overall Co.
Rochella Burkhalter Cook, Housewife
Daniel Burry, Bluffton, Ohio, Bluffton College
Edward Crafton, Angola, Ind., Tri-State College
Nancy Dague Myers, Berne, Ind., Housewife
Janet Danner Bixler, Berne, Ind., Housewife
Sharon Deihl, Monroe, Ind., Frieda's Beauty Shop
Gail Egly, Anderson, Ind., Anderson College
Corwin Fosnaugh, Berne, Ind., Berne Witness
Walter George Fox, Berne, Ind., Gilpin Iron Works
Donald Gerber, Ft. Wayne, Ind., Smithy's Barber Shop
Dema Hackenjos, Berne, Ind., Home, I.G.A.
Robert Hartman, Elgin Ill., Rawhide Company
Michael Herman, Indianapolis, Ind., Butler University
Darrell Hornsby, U.S. Marines
Charles Isch, Ft. Wayne, Indiana, International Business College
Glenda Jones, Ft. Wayne, Ind., Ft. Wayne Bible College
Rochelle Jones Smitley, Berne, Ind., Housewife
Keith Kingsley, Bluffton, Ohio, Bluffton College
Thomas Kipher, U.S. Army
Marcia Lautzenheiser, Muncie, Ind., Ball Memorial Hospital
Jim LeFever, Berne, Ind., Farmer
Leon Lehman, Bluffton, Ohio, Bluffton College
Anita Liechty, Bloomington, Ill., Mennonite Hospital
Eugene Liechty, Bloomington, Ind., Indiana University
Gregg Liechty, Upland, Ind., Taylor University
Judy Liechty, Berne, Ind., CTS
Marjorie Liechty, Bluffton, Ohio, Bluffton College
George Luginbill, Bloomington, Ind., Indiana University
Jon Marhenke, Tiffin, Ohio, Heidelberg College
Donna Lou Merillat, Bluffton, Ohio, Bluffton College
Deryl Miller, Martinsburg, W. Va.
David Neuen, Indianapolis, Ind., Butler University
Jerry Nussbaum, Wheaton, Ill., Wheaton College
Pat Raudenbush, Muncie, Ind., Ball State Teachers College
Arlene Reinhard Fell, Berne, Ind., Housewife
John Rumpel, Bloomington, Ind., Indiana University
Kay Scherry, Muncie, Ind., Ball State Teachers College
Sherri Schug, Ft. Wayne, Ind.
Rod Schwartz, Indianapolis, Ind., Butler University
Darlene Smitley, Berne, Ind., CTS
Ronnie Smitley, Berne, Ind., G.E. Apprenticeship
Ruben Solano, Berne, Ind., Economy Printing Concern
Phyllis Speicher, Muncie, Ind., Ball State Teachers College
Duane Sprunger, Berne, Ind., I.G.A.
Janis Sprunger, Upland, Ind., Taylor University
Jud Sprunger, Upland, Ind., Taylor University
Michael Sprunger, West Lafayette, Ind., Purdue University
Wanda Stout, Berne, Ind., CTS
Randall Stucky, West Lafayette, Indiana, Purdue University
Joyce Velez Tinkim, Ft. Wayne, Ind.
Dianne Von Gunten, Washington, D.C., George Washington University, F.B.I.
Eleanor Webb, Ft. Wayne, Ind., Lutheran Hospital School of Nursing
Clyde Wulliman, Berne, Ind., Berne Furniture Co.
Rita Wulliman, Ft. Wayne, Ind., Lutheran Hospital School of Nursing
Gene Yoder, Ft. Wayne, Ind., Stylemaster Homes
Jerry Zeigler, Berne, Ind., Farmer

1962

Dennie Baumgartner, Bloomington, Ind., Indiana University
Lois Baumgartner Habegger, Bluffton, Ind., Dutch Mill
Charles Bentz, Franklin, Ind., Franklin College
Dave Biberstein, Ft. Wayne, Ind., Ft. Wayne Bible College
Tanya Bowman, Ft. Wayne, Ind., Indiana University Extension
Jane Brewster Stucky, Indianapolis, Ind., Housewife
Gary Chilcote, Berne, Ind., Kroger's, Portland
Sharon Clem, Muncie, Ind., Ball State Teachers College
Don Emberlin, North Manchester, Ind., Manchester College
Nancy Felber, Greenville, S.C., Bob Jones University
Gloria Fickert, Berne, Ind., First Bank of Berne
Roger Fox, Berne, Ind., Farmer
Carolyn Gerber Sprunger, Muncie, Ind., Knap Supply Co.
Willa Kay Graber, Greenville, S.C., Bob Jones University
Dwight Habegger, Muncie, Ind., Ball State Teachers College
Gary Habegger, Upland, Ind., Taylor University
Jerry Habegger, Grand Rapids, Michigan, Kendall School of Design
Nancy Habegger Augsburger, Bloomington, Ind., Housewife
Don Harsha, Berne, Ind., CTS
Leon Hartman, Berne, Ind., Berne Furniture
Jerry Hill, Berne, Ind., Shell Service Station
Margaret Houseman, Muncie, Ind., Ball State Teachers College
Fred Inniger, North Manchester, Ind., Manchester College
Stan Isch, Bluffton, Ind., Farmer
Iris Jones, Berne, Ind., Indiana University Extension
Dean Kelly, New Corydon, Ind., Karch Stone Corp.
Rex Kuhn, Berne, Ind., Berne Oil Co.
Virginia Lantz, Bluffton, Ohio, Bluffton College
Frank Lehman, Berne, Ind., Farmer
Wayne Lehman, Berne, Ind., Stan's Mens Wear
Larry Leistner, Upland, Ind., Taylor University
Ruth Ann McAlhaney, Muncie, Ind., Ball State Teachers College
Pat Matchett, Bloomington, Ind., Indiana University
Sharon Miller, New Corydon, Ind., Housework
Don Meyers, Berne, Ind., Lehman Heating and Plumbing
Judi Neaderhouser, Berne, Ind.
Marjorie Neuenschwander, Upland, Ind., Taylor University
Gary Nussbaum, Berne, Ind., J. C. Thompson Tool and Dye
Donna Parr Miller, Berne, Ind., Economy Printing
Chris Renner, Muncie, Ind., Ball State Teachers College
Darrel Schierling, Ft. Wayne, Ind., Ft. Wayne Bible College
Susy Schindler, Berne, Ind., Midwestern Union Life Insurance Co.
Eli Schwartz, Geneva, Ind., Construction Work
Norma Simon, Berne, Ind., CTS
Sally Simpson, Berne, Ind., CTS
Mack Smith, Berne, Ind., Berne Furniture
Dick Smith, Bloomington, Ind., Indiana University
Mary Ann Solano Gehret, Berne, Ind., Housewife
Barry Sprunger, Berne, Ind., Warner Beauty College
Dale Sprunger, Berne, Ind., Farmer
Lewis Sprunger, Bluffton, Ohio, Bluffton College
Sherrill Sprunger, Ft. Wayne, Ind., Lutheran Hospital School of Nursing
Mick Stauffer, Ft. Wayne, Ind., Indiana University Extension
Carol Steiner, Berne, Ind., CTS
Pete Stucky, Bogota, Colombia
Judy Vore Watkins, Geneva, Ind., Housewife
Carolyn Yoder, Berne, Ind., CTS
Richard Yoder, Berne, Ind., Farmer

Advertisements

We wish to thank the following who helped make this book possible

ADVERTISING

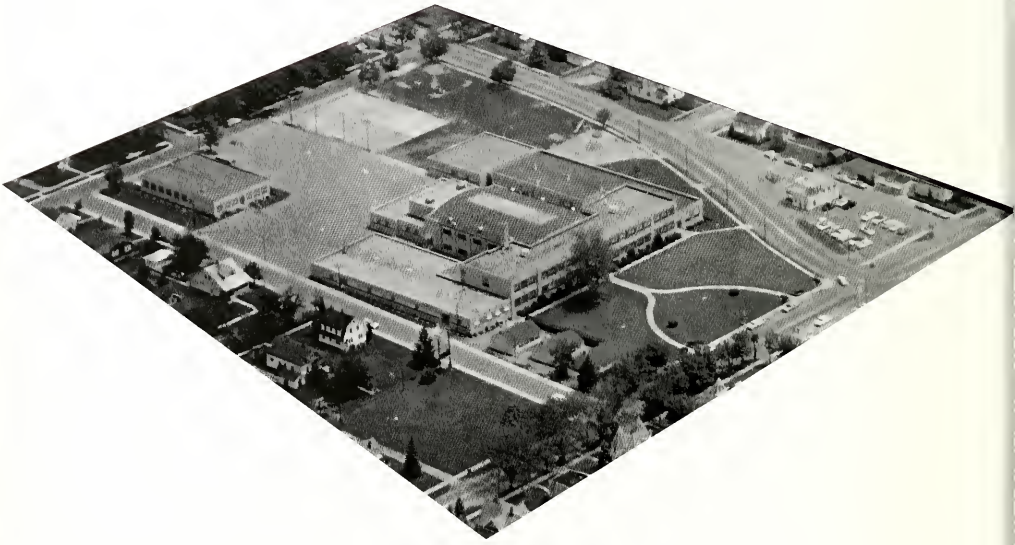

SPONSORS

HOWARD E. BAUMGARTNER

N. E. BEAVER, M.D.

ROBERT L. BOZE, M.D.

D. W. FIREOVED, D.V.M.

MAX LEHMAN, D.V.M.

HOWARD M. BAUMGARTNER

DR. JAMES A. BIXLER

BERNE CHAMBER OF COMMERCE

DR. JAMES G. McCRORY

CHRISTIAN H. MUSELMAN

DR. ERWIN NYFFLER

EDGAR SPRUNGER, D.D.S.

DR. FREDERICK F. SPRUNGER

DR. T. H. SOLDNER

BERNE JAYCEES

BERNE ROTARY CLUB

ELECTRICAL APPLIANCES

Electric Home Heating
Engineered Annual Heating Cost
Included With Each Job

BERNE ELECTRIC

LIVE BETTER ELECTRICALLY

Congratulations, Class of 1963

LIECHTY CANNERY and CANE MILL

Wholesale and Retail Canned Meats and Sorghum
PHONE 2-2474 BERNE, INDIANA

TEXACO REG TM

JAKE & JIM'S TEXACO SERVICE STATION

Corner of Franklin St. and U.S. Highway 27
BERNE, INDIANA

TEXACO REG TM

1918-1963

GLOBE HATCHERIES & POULTRY FARM

Babcock Bessie and Peterson Arbor
Acre Cross Baby Chicks
U.S. Pullorum Clean Feeds Poultry Supplies

BERNE, INDIANA
Phone 2-2447
OSSIAN, INDIANA
Phone 130B

BERNE 5c TO $1.00 STORE

BERNE INDIANA

HONEGGER Leghorns

HI-WAY
QUALITY CHICKS

BERNE HI-WAY HATCHERY

Phone 2-2607

Federal Road 27 North

WEARLY MONUMENTS

If you are interested in a memorial, see

ED REINHARD, Manager.

524 Hoosier Street BERNE, INDIANA

Phone 2-3264

STAN'S MEN'S WEAR

Specialists
in Young Men's
Wear

Formal Wear
Rental Service

"The Best Dressed Man Relies on Stan"

Compliments of

LEHMAN'S FEED MILL

Horace D. Lehman

"Custom Grinding and Mixing a Specialty"

FERTILIZER—FEED—CUSTOM SHELLING

PHONE 2-2451 BERNE

FOOD TOWN MARKET

Self-Service

Quality Groceries at Low Prices

HOME KILLED MEATS

The Home of Domestic Swiss Cheese

Yes, You Will Find That by
Shopping Here Day After Day,
You Will Save in Every Way—

168 NORTH JEFFERSON

PHONE 2-2178 BERNE

EMICK'S BOWL

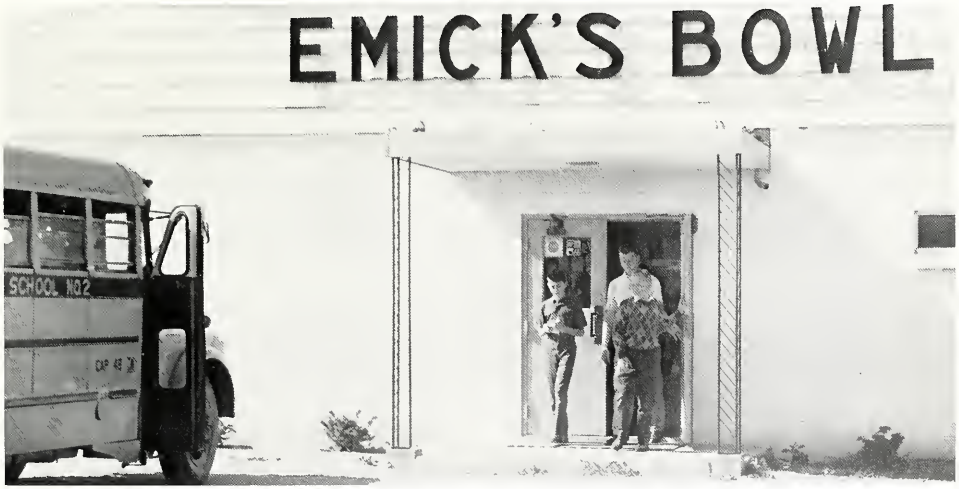

AMF PINSPOTTERS 8 LANES AMF SPAREMAKER

BILL AND JULIA EMICK

Berne, Indiana Phone 2-2927

Compliments of

ECONOMY PRINTING CONCERN, INC.

Printing–Binding–Lithographing
Quality Books and Periodicals Since 1925

BERNE INDIANA

LIBERTY • INTELLIGENCE • INTERNATIONAL LIONS CLUB OUR • NATIONS • SAFETY

"They Serve God Well, Who Serve His Creatures"

BERNE LIONS CLUB

LIECHTY BROTHERS

LYNN BOB

Plumbing—Heating
Sheet Metal—Air Conditioning

Phone 2-2818 Berne, Indiana 160 N. Jefferson

"Over 40 Years of Complete Plumbing and Heating Service"

Graber Insurance

Fire and Wind—Liability—Auto—Life

U. S. 27 NORTH PHONE 2-2904

BERNE, INDIANA

WALBERT'S CAFE

MAIN STREET BERNE, INDIANA

We hope the picture of your future
will include a

from

MOSERS MOTOR SALES

Compliments

MENNONITE BOOK CONCERN

PHONE 2-2135 BERNE, INDIANA

When you need Books, Bibles,
Greeting Cards, School or Office Supplies
or Gifts

Remember Us

To the Class of 1963
We Extend
OUR CONGRATULATIONS
and
BEST WISHES

DUNBAR
FURNITURE CORPORATION
OF INDIANA

● ● ●

Designers and Manufacturers of
Contemporary Furniture
for the Living Room, Dining Room
and Bedroom and Occasional Pieces

Compliments of

KIRSCH DRUG STORE

The Rexall Store

PRESCRIPTIONS—DRUGS
WALLPAPER—PAINTS

Phone 2-2609 Berne, Indiana

CONGRATULATIONS
TO THE
GRADUATING CLASS

Representing Midwestern United Life Insurance Co. and Fund Distributors, Inc., V.I.P.

LESTER K. SIPE

General Agent

Monroe, Indiana
R. R. I

Phone 7-7530
Pleasant Mills

LIECHTY MOTOR SERVICE

Sales and Service for
Chevrolet Cars and Trucks
Corvair, Pontiac and Buick

Conveniently Located on U.S. #27 South
BERNE INDIANA

---

first IN QUALITY IN SERVICE

OVER 57 YEARS
OF

DEPENDABLE—EFFICIENT—COURTEOUS SERVICE—WITH THE LARGEST AND MOST COMPLETE LINE OF BUILDING MATERIALS AND BEST EQUIPPED MILL ROOM IN ADAMS COUNTY — FOR YOUR BUILDING NEEDS BE SURE TO SEE US FOR QUALITY MATERIALS

BERNE LUMBER, INC.

Phone 2-2268

SERV-US STORE, INC.

Westinghouse Electrical Appliances
Paints and Hardware

Electrical Contracting and Supplies
Williamson Heating and Air-Conditioning

PHONE 2-2212 BERNE, INDIANA

HAWKINS
PAINTING & DECORATING

Residential Commercial Industrial

Best Materials
Quality Work Always at Reasonable Prices

PHONE 2-8495

GERBER'S CENTRAL DAIRY

GRADE A PRODUCTS
BLUFFTON

Telephone 120 Telephone
Night Telephone 1335

230 West Market Street Bluffton, Indiana

We Deliver in Berne

ZUERCHER MUSIC STORE

"Everything for the Musician"

U.S. Highway No. 27 Berne, Indiana

STUCKY & LUGINBILL

Painting and Decorating

MAYNARD STUCKY

Berne, Indiana
Phone 2-2556

CONGRATULATIONS
CLASS OF 1963

BERNE FURNITURE COMPANY

Berne, Indiana

Manufacturers of
Quality Upholstered Furniture

Phone 2-2173

Try Our
SUPER AUTOMOBILE SERVICE
Get All Your Motoring Requirements at One Stop
Repairing and Accessories of All Kinds
Body and Fender Work

* * *

ATLAS TIRES
STANDARD OIL PRODUCTS
PLYMOUTH AND CHRYSLER SALES AND SERVICE

RIESEN & SCHUG MOTORS, INC.

Berne, Indiana Phone 2-2615

SUPERIOR CRAFTSMANSHIP

"Creators Modern" Custom Made

DEPENDABLE FURNITURE

Compliments of

ERNEST W. SCHWARTZ
CONTRACTOR AND BUILDER

766 W. Water St. Phone 2-2337 Berne, Ind.

CLAUSER FURNITURE

Complete Home Furnishings
Gifts for All Occasions

HIGHWAY 27 NORTH
Berne, Indiana Telephone 2-2608

THE FAIR STORE

MENNO BURKHALTER

Gifts for All Occasions
School Supplies, Candies, Seeds,
Notions, Curtains, Dinnerware, Crystal

BALSIGER SUPER SERVICE
Service is Our Business

SINCLAIR HC GASOLINE

Best Wishes
Class 1963

INTERNATIONAL HARVESTER

BERNE FARM EQUIPMENT
Phone 2-2231

OLDSMOBILE

BALSIGER MOTOR SALES
Phone 2-2231
FORREST BALSIGER

Compliments of
MESHBER BROTHERS
STONE CORPORATION
Contractors and Producers
of
CRUSHED STONE—BITUMINOUS COATED MATERIALS
Applying Road Oil, Asphalts and Tars
Truck Delivery
LINN GROVE, INDIANA
Linn Grove 5-5311 Pleasant Mills 7-7211

Congratulations to the Class of 1963

LEHMAN HEATING & PLUMBING CO., INC.

Complete Heating Service
WINKLER OIL BURNERS
ELECTRIC WATER HEATERS — DURO WATER SOFTENERS
GENERAL PLUMBING—WELDING

164 N. Jefferson Phone 2-2215 Berne, Indiana

GILLIOM LUMBER CO.

"If it's Lumber Call Our Number"
BERNE, INDIANA
Rilco Rafter and Pole Type Buildings
Cabinets, Paints
and Builder's Hardware
Complete Lumber Furnishings
518 EAST MAIN STREET
PHONE 2-2312

MAYTAG
Sales and Service

W. M. LEHMAN APPLIANCES

154 South Jefferson St.
BERNE, INDIANA

FLICK'S BODY SHOP

618 Parr Road Phone 2-2333
Complete Auto Rebuilding and Painting

Compliments of

G. C. MOSER INS. AGENCY

"See Jiggs for Insurance"

R. S. & M. STUDIO

Complete Photographic Coverage
School Photography
Full Color Portraits

JIM BILL BOB

State Road No. 1 North Phone 313
BLUFFTON, INDIANA

General Repairing
Gasoline and Oils – United States Tires
Auto Accessories

JEFFERSON GARAGE

Berne, Indiana Phone 2-2179

CTS OF BERNE, INC.

Manufacturer of Electronic Components

BERNE, INDIANA

AFFOLDER IMPLEMENT SALES

Allis Chalmers—New Idea
New Holland and Dunham
SALES AND SERVICE
Phone 2-2964 Berne, Indiana

Compliments of
JONES RADIO AND TV SERVICE
R.R. 1, Berne, Indiana
Phone 2-8417

Compliments of
WEST END GROCERY
Phone 2-147
MR. AND MRS. NED RIESEN

Compliments
of

SPRUNGER, LEHMAN AND COMPANY

A Department Store for Men,
Women, and Children

NEUENSCHWANDER, INC.

MRS. GLEN H. NEUENSCHWANDER
MR. HOWARD D. NEUENSCHWANDER

COMPLETE INSURANCE SERVICE

100 State Street Phone 2-2211

Compliments of

V. C. GRABER PRODUCE, INC.

Buyers of

Eggs, Poultry and Turkeys

PHONE 2-2822 BERNE

NUSSBAUM NOVELTY MANUFACTURING CO.

● ● ●

Creators and Manufacturers of

UTILITY WOODEN BOXES

BERNE, INDIANA

PHIL and MIZ AUCTION CO.

Wishing Luck to the Class of 1963

Highway 27

Berne Phone 2-2903 Indiana

BERNE NURSING HOME

Licensed
Practical
Nurses

24-Hour
Nursing
Service

A home in which to live:
Something to do:
Someone to care:

Superintendent
PAULINE HOSTETLER
Berne, Indiana Phone 2-2127

HENDRICK'S ELECTRIC

Electric Wiring
Electromode Electric Heat
FREE ESTIMATES
Gibson Appliances
CHARLES "DICK" HENDRICKS
Phone 2-2292 Berne, Indiana

Compliments of

THE SOL SCHWARTZ CONSTRUCTION CO.

GENERAL CONTRACTOR

Before

After

SPRUNGER

SHOE

STORE

BERNE HARDWARE

Phone 2-2191 Berne, Indiana

NAGEL'S QUALITY FLOWERS

(Since 1910)

MR. AND MRS. C. AUGUST NAGEL

Phone 2-2472

Berne, Indiana

We Telegraph Flowers Anywhere—Flowers for All Occasions

Compliments of

MAYNARD RICH

Phone 2-2407 East Main St.

Tip Top Styling Salon

154 West Main Street

JEAN GROVE

Berne, Indiana 2-2747

New air-conditioned dryers for your comfort.

FIRST BANK OF BERNE

1891 - 1963

Seventy-one Years of Service

Deposits Insured Up to $10,000

MEMBER:

FEDERAL RESERVE SYSTEM

FEDERAL DEPOSIT INSURANCE CORPORATION

MOORES STORE

Tires—Batteries—Electrical Supplies
Radio—Television
Fishing Equipment—Toys

152 W. MAIN ST. BERNE, INDIANA
DAN SPEICHER, Owner

29th Year Serving the Berne Community

TIM'S SUPER SERVICE

"Friendly Mobilgas Service"
Phone 2-2258 Berne, Indiana
U. S Highway 27

THE HABIT CLEANERS

FOR

COMPLETE DRY CLEANING SERVICE

- We Operate Our Own Modern Plant
- Fully Insured Against Fire and Theft
- One-Day Service—if Wanted
- Storage Service
- Pick-up and Delivery Service

PHONE 2-2305

Compliments of

Berne Overall Co., Inc.

104 East Main Street Berne, Indiana

Telephone 2-2153

MANUFACTURERS OF WORK GARMENTS

Berne, Indiana

BERNE READY MIX CONCRETE

FRANK NUSSBAUM

Phone 2-2880 Berne, Indiana

BERNE
MASTER FEED STORE, INC.

The Garden Spot of the World

Master Mix Concentrates

Grain Storage

Bulk Delivery

PHONE 2-2303

HOMER C. AUGSBURGER MAGAZINE SERVICE

New and Renewal

SUDDEN SERVICE PRINTING

Napkins Novelties

356 DEARBORN ST.
BERNE, INDIANA

BRYSON C. FETTERS REALTOR

Real Estate — Farm Loans
General Insurance

125 North Jefferson Street
BERNE, INDIANA

Phones:
Res. 2-2682 — Office 2-2817

HABEGGER FURNITURE, INC.

"The Store Where Your Money Buys More"

Complete Home Furnishings

Decorating Services and Free Estimates
OPEN EVENINGS EXCEPT MONDAYS AND WEDNESDAYS
Phone 2-2314 Berne, Indiana

Keepsake Diamonds
Bulova—Borel Watches
Expert Repairs
Film Supplies

richard's

Compliments of

GOTTSCHALK SUPPLY COMPANY

"We Aim to Please"

Quality Coal for Every Purpose
Paints—Fertilizers—Lawn Seed
Dr. Hess Tonics—Building Supplies
Red Top Fence and Posts

THE ROUND UP (WESTINGHOUSE) LAUNDROMAT

155-157 North Jefferson Street Berne, Indiana
CONGRATULATIONS, SENIORS
EDWIN AND LELA VORHEES LLOYD AND VIOLA McGOUGH

Best of Luck in the Future
Class of '63

BERNE BEAUTY SHOPPE

366 Wabash Street
Styled permanents and all other regular services
BEVERLY UMPLEBY

STUCKY'S DEPARTMENT STORE

Berne Phone 2-2282
QUALITY — ECONOMY — SERVICE
Dry Goods Wearing Apparel

One of Our First Investments in Life
Should Be a Life Insurance Policy
in a Reliable Company
"LINK UP WITH LINCOLN"
A. M. STAHLY, Representative

THE LINCOLN NATIONAL LIFE INSURANCE CO.

Over 65 Years of
Good Printing and Binding

BERNE WITNESS, PUBLISHERS PRINTING HOUSE, INC.

Publishers of THE BERNE WITNESS
Indiana's Original Tri-Weekly Newspaper
ESTABLISHED IN 1896

SWAN BEAUTY SHOPPE
MAXINE MOORE
BERNE, INDIANA
Phone 2-8988

MRS. SHERMAN STUCKY
Teacher of Piano and Organ
Affiliated With
Sherwood Music School
MEMBER OF
National Guild of Piano Teachers
and
American Guild of Organists
Indiana Music Teachers Association
Phone 2-2613
Berne, Indiana

BERNE OIL COMPANY

Gas—Oil—Lubrication

Farm Gasoline and Home Heating Oil

"NONE BETTER – FEW AS GOOD"

Highway 27 Phone 2-2604 Berne, Ind.

LEONARD SCHWARTZ DON LAUTZENHEISER

ADAMS COUNTY FARM BUREAU CO-OPERATIVE ASSOCIATION

Owned and Controlled by Farmers

FEED — GRAIN — COAL — SEED — FERTILIZER — PETROLEUM

Building Supplies Farm Machinery Dairy Equipment

BERNE MONROE PLEASANT MILLS WILLIAMS GENEVA

Compliments of

COFFEE SHOP

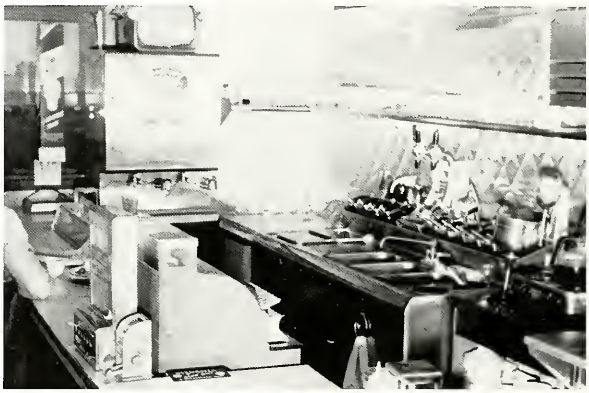

Berne Indiana Phone 2-2229

CARRY-OUT SERVICE

SCHWARTZ GIFT SHOP

WEDDING ANNOUNCEMENTS
and NAPKINS, Etc.

Gifts for All Occasions
and
Health Food and Supplements

260 E. Water Phone 2-2868
Berne, Indiana

THE FASHION

Ladies' and Children's
Better Quality Ready-to-Wear

Gifts for All Occasions

PHONE 2-2150 GUS DUBACH

FRITZ TOM WOODY

BERNE

AUTO SUPPLY, INC.

AUTO TRUCK TRACTOR SUPPLY

Phone 2-2866 Berne, Indiana

For the Finest in Homes
or Public Construction

See the

W. E. REUSSER CO.

"COMPLETE BUILDING SERVICE"

517 VAN BUREN ST. PHONE 2-2694 BERNE

Compliments

MELVIN G. FOX

PAINT & FINISHING SHOP

Finishing New, and Refinishing Used
Furniture, Cabinets, Doors, Etc.

PHONE 2-2207 BERNE

Admiral Radios and Television
Frigidaire Appliances
SALES—SERVICE

* * *

Electrical Wiring
Electrical Heat

SCHINDLER ELECTRIC

Phone 2-2813 113 E. Main

YOUR Independent Insurance AGENT
"SERVES YOU FIRST"
©NAIA

Congratulations and Good Luck

SHERM LIECHTY INSURANCE

Berne, Indiana

GERBER FEED STORE

Your Honegger Dealer

Bluffton Phone 315 Indiana

POPLAR DRIVE INN

See and Try Our Popular Menu For the Best in Fine Foods

COUNTER — CURB — AND CARRY-OUT SERVICE

U. S. 27 North Phone 2-2077

Congratulations to the Class of 1963

MORAND'S "66" SERVICE AND MARKET

Don and Lena Moore

YAGER FUNERAL HOME

L. LUTHER YAGER J. JEROME YAGER

–24 Hour Ambulance Service–

FURNITURE STORE

(Downtown)

FEATURING:

QUALITY FURNITURE MADE BY "BERNE"

TREES DRIVE IN

Curb and Carry Out Service

Highway 27 South Phone 2-8514

PARR'S

TIRE AND IMPLEMENT SERVICE

GATES TIRES

Oliver Tractors and Equipment

FARM TIRE SERVICE

Phone 2-2149 Berne, Indiana
U.S. 27 North

AQUA BU-TEE CENTREE

JUDY HABEGGER

415 West Wabash St.
Berne Indiana

Phone 2-2582

TOM O'LYNDA BEAUTY SHOP

MARLENE OLIVER

Berne, Indiana Phone 2-2621

PARK MOTEL

On U.S. 27 Berne, Indiana

AIR-CONDITIONED—QUIET
RADIANT HEAT

If You Stop You'll Stay

Phone 2-2375 ART ZEHR, Owner

MILK PRODUCTS

Ice Cream

Frozen Foods

Phone:
2-2162

Autographs

We have just concluded another phase of our lives—a very important phase—one which prepared the foundation of our forthcoming years full of amazing and immense challenges.

Throughout our high school days, Berne-French has been our guide and our protector, instilling in us the qualities of justice, truth, humility, self-discipline, courage, and most important of all, perseverance in all our undertakings. She has acknowledged our every plea and has aided us in our every endeavor, so that we, morally and spiritually fortified, are ready for the most difficult challenge of all—life itself.

TAYLOR PUBLISHING COMPANY
"The World's Best Yearbooks Are Taylor-made"
YEARBOOKS